

Town of Watertown, Connecticut



Pavement Management Program

UPDATE REPORT

Date: January 16, 2025

Date of Inspections: August 2022

Town of Watertown, Connecticut



Pavement Management Program

Table of Contents

1. Pavement Management Summary of Findings
2. Repair Categories and Estimated Roadway Improvement Reports
 - Roadway Status Summary
 - Roadway Repair Categories and Banding
 - Estimated Roadway Improvement Costs – Accepted
 - Estimated Roadway Improvement Costs – Functional Classification
3. Road Surface Rating (RSR) Detailed Report
 - Roadway Repairs with Segment Level Description
4. Road Surface Rating (RSR) Summary Reports
 - Sorted Alphabetically
 - Sorted by Composite Road Surface Rating (RSR)
 - Sorted by Functional Classification
5. Cost Benefit Value (CBV) Reports
 - CBV Analysis: Roadway Sorted by CBV with Cumulative Total
 - CBV Analysis Reports:
 - Major Rehabilitation
 - Minor Rehabilitation
 - Preventative Maintenance
 - Routine Maintenance

Large Scale Map (see attached)

Road Surface Ratings and Repair Categories Map (36" X 48")

Pavement Management Summary of Findings

Report Date: January 16, 2025
Date of Inspections: August 2022

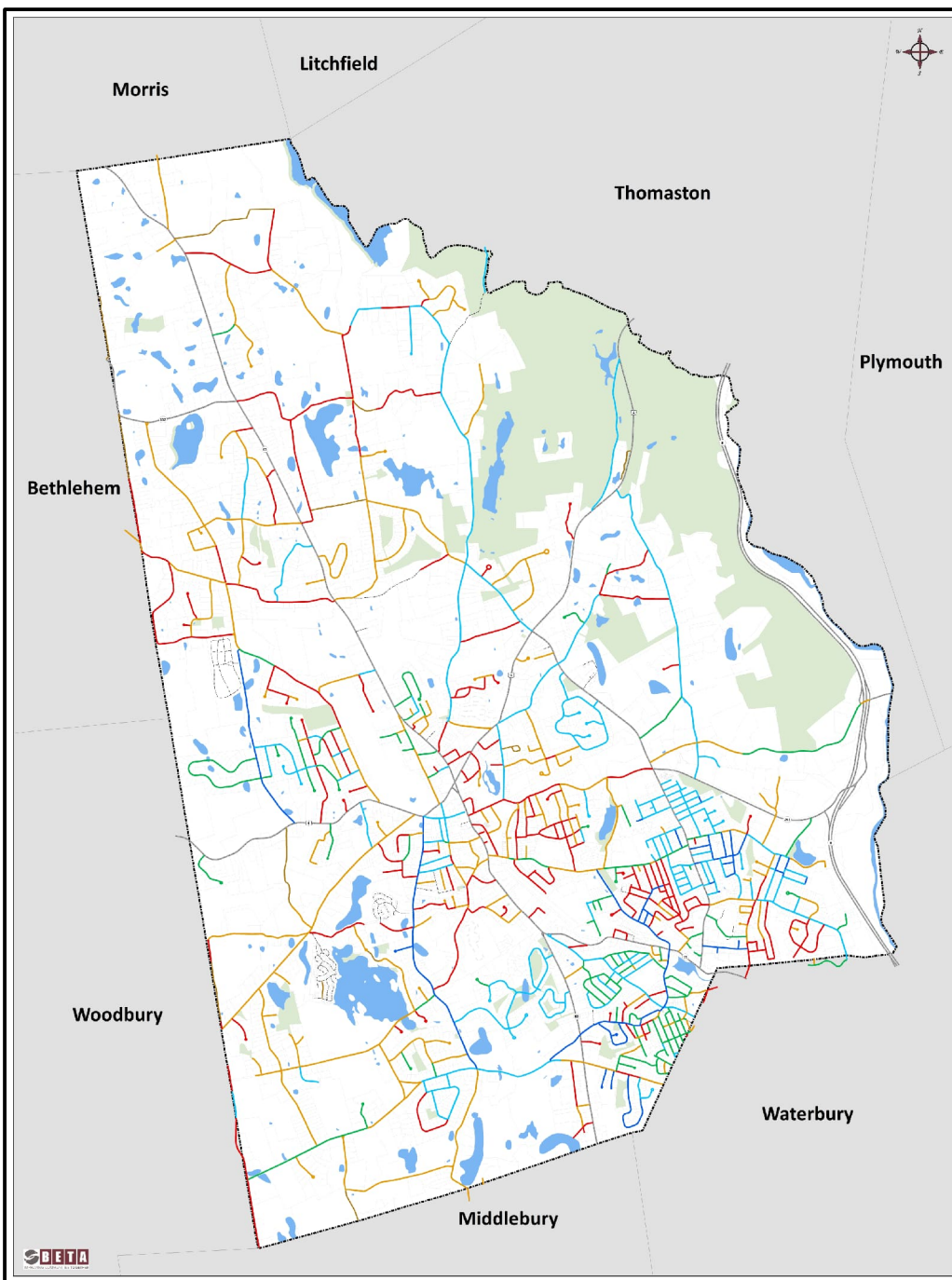

Town of
Watertown,
Connecticut



Introduction

Background

The Town of Watertown, Connecticut retained BETA Group, Inc. (BETA) in 2024 to provide an update to the Town's current Pavement Management Program (PMP). BETA was originally contracted by the Town in 2022 to develop the program and has been providing support services since. The PMP is a planning tool intended to provide the foundation to manage the Town's roadway resources in conjunction with local institutional knowledge. Ultimately, these efforts will assist in the development of a dynamic Capital Improvement Plan for the Town's roadway network.

The Town is committed to maintaining the PMP and improving its roadway network. This will be achieved by preserving and maintaining the existing infrastructure to the greatest extent possible.



Pavement Management Approach

Pavement management is based on the theory of predicting roadway deterioration over time. This theory allows pavement managers to perform timely maintenance designed to extend the roadway's lifecycle and avoid more costly and extensive structural repairs. A key aspect of pavement management, as illustrated by the Pavement Deterioration Curve, is the recognition that roadways deteriorate in an accelerated fashion at specific times in the roadway lifecycle. Understanding this concept allows opportune decisions that yield the most cost-effective results.

Implementing a PMP involves identification of the road network, evaluation of its surface conditions, and specification of its maintenance practices and associated repair costs. Roadway condition data is compiled to facilitate the calculation of a Road Surface Rating (RSR) for each street segment. This range includes a possible low value of 0 for a road characterized by a high severity of distress, and a possible maximum value of 100 for a road with no visible defects. Ultimately, the RSR value allows each roadway segment to be placed into a planning level repair category.



Roadway Survey

The roadway survey in Watertown, consisting of paved, town-maintained roadways, was completed in summer 2022. A total of 141.97 centerline miles were inspected, serving as the basis for this report. The required field inspections were performed autonomously utilizing a LiDAR sensor mounted on a vehicle. As the vehicle traveled each roadway, a 3D digital point cloud was developed and all roadway assets within a 50' radius of the Lidar sensor were scanned and populated. As part of the data collection, images were captured, georeferenced and timestamped every 30' section of roadway.

Upon completion of the field data collection, proprietary algorithms and AI machine learning technology were run to identify pavement surface distresses such as cracks, potholes, seals, patches, and pavement oxidation to generate RSRs at the segment level. BETA then conducted a thorough review to ensure the quality of the data for analysis and reporting.

Pavement Deterioration Curve

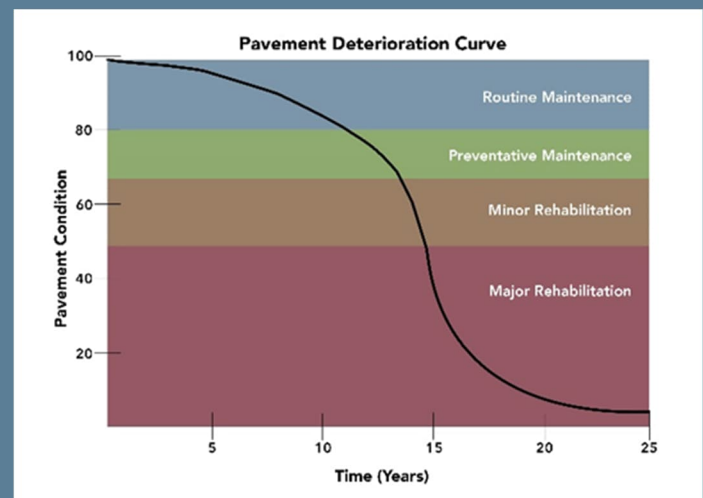



Summary of Findings

Based on the inspections completed in the summer of 2022, and the recently updated program from 2024 paving, the overall RSR for Watertown's Town-maintained roadway network was 64.31. The overall RSR indicates a benchmark for performance measuring of the Town's PMP moving forward. If the overall RSR were to drop in the years to come, this would be a sign that the program may need to be adjusted or funding for the program may need to be re-evaluated.

As part of the pavement management process, repair strategies and associated unit costs were defined (as shown below) to develop the Town's Estimated Roadway Improvement Costs Summary. This analysis summarizes the mileage of roadways that fall within each suggested repair category as well as the estimated cost to complete the recommended maintenance or repair. The current improvement summary for the Town's public roadway network is approximately \$40.4 million based on current market trends. This budgetary dollar figure represents a snapshot of the funding it would take to perform all outstanding maintenance for the town's road network within the next year. While this is not typically feasible, this analysis acts as another benchmark for the magnitude of work necessary at the time of inspections.

64.31

CURRENT TOWN ACCEPTED NETWORK
ROADWAY SURFACE RATING (RSR)
(JANUARY 2025)

Repair Method	RSR Range	Unit Price (s/y)
Major Rehabilitation	0-50	\$48.00
Minor Rehabilitation	50-65	\$19.20
Preventative Maintenance	65-80	\$9.60
Routine Maintenance	80-94	\$0.75
No Maintenance Required	94-100	\$0.00



RSR Breakdown by Mileage

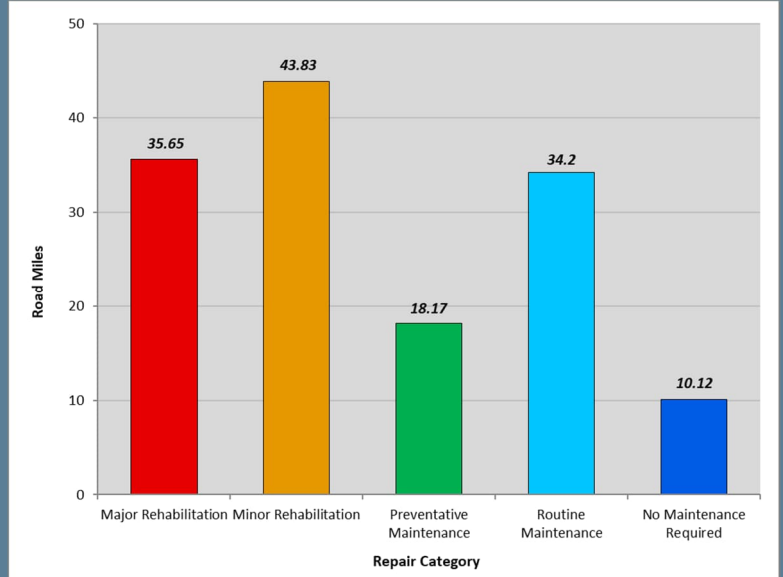

Estimated Roadway Improvement Costs

Repair Method	Length (Miles)	Square Yards	% Repair	Estimated Cost
Major Rehabilitation	35.65	510,307	25.11%	\$24,494,753
Minor Rehabilitation	43.83	663,509	30.87%	\$12,739,367
Preventative Maintenance	18.17	292,816	12.80%	\$2,811,032
Routine Maintenance	34.2	520,641	24.09%	\$390,481
No Maintenance Required	10.12	153,108	7.13%	\$0
Total	141.97	2,140,381	100%	\$40,435,633
AVERAGE RSR by Segment:	64.31			





Capital Planning & Concluding Remarks

A series of Cost Benefit Value (CBV) analyses were generated to serve as a tool to prioritize potential roadway projects for inclusion in a multi-year Capital Improvement Plan (CIP). The CBV considers traffic volumes, repair types and RSR to serve as a guide in the planning process. The development of a CIP will assist the town in improving its network rating over time.

A 5-year forecast model (right) was developed to demonstrate how the network-level RSR would likely adjust over time based on different funding scenarios and repair strategies. Utilizing unit prices established in the program, the model suggests that the town allocate approximately \$1.5M annually to maintain the current rating. However, if the town were to allocate \$2.5M annually, the Network RSR is projected to approach 67.5 in 5 years. Conversely, utilizing a budget of \$500K would likely cause the network RSR to degrade to just below 61. The current model accounts for 3% annual inflation.

The PMP provides decision makers with a picture of existing roadway conditions, a cost estimate to protect those paved roadways in good condition, and a recommended strategy to meet the town's goals and objectives.

Program Maintenance

To best manage and update the Town's PMP database, the following practices are suggested:

- When utilizing pavement data to aid in capital planning, other assets such as sidewalks, utilities, etc. should be considered on a case-by-case basis.
- Post all annual roadway improvements into the database. Both the pavement condition rating and repair history information should be entered.
- Add any new roadway network descriptions to the database as soon as the town accepts the roadways.
- Update repair method unit costs annually to provide accurate work plan forecasts.
- Review developments in pavement technology that might offer a more cost-effective alternative to pavement maintenance or rehabilitation over the pavement's life cycle.
- Continue to reassess road network every 3 years to keep data and imagery current.

The Pavement Management Program will serve as a valuable instrument to the town and facilitate a progressive approach to managing roadway infrastructure.

Forecast Model

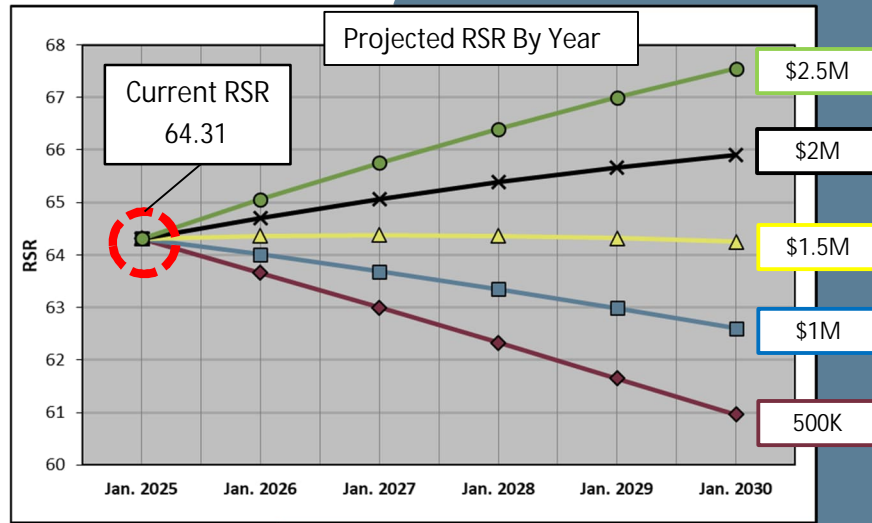

*Forecast utilizes BETA's New England model unit established pricing. Assumes curb to curb roadway improvements only

The below photos are from the August 2022 inspection and may not reflect current roadway conditions:



Watertown, CT

Roadway Status Summary

Roadway Type	Length (Miles)
Status: Municipal	
Asphalt	140.86
Gravel	1.88
Total:	142.73
Status: Municipal-Other	
Asphalt	1.12
Gravel	0.46
Total:	1.58
Status: Private	
Asphalt	6.88
Gravel	1.16
Total:	8.04
Status: Private-Commondrive	
Asphalt	0.09
Total:	0.09
Status: State	
Asphalt	32.76
Gravel	0.23
Total:	32.99
Total:	185.43

Watertown, CT

Paved: Roadway Repair Categories and Banding

Repair Method	Banding Low Range	Banding High Range	Unit Cost Sq.Yrd.
Major Rehabilitation			
Major Rehabilitation	0	50	\$48.00
Reconstruction			\$60.00
Full Depth Reclamation (FDR) - 5" HMA			\$48.00
Full Depth Reclamation (FDR) - 5" HMA (No Struct			\$45.60
Full Depth Reclamation (FDR) - 4" HMA			\$40.80
Full Depth Reclamation (FDR) - 4" HMA (No Struct			\$38.40
Partial Depth Reclamation (PDR)			\$26.40
Minor Rehabilitation			
Minor Rehabilitation	50	65	\$19.20
Mill and Overlay - 2.5"+			\$21.60
Cold-In-Place Recycling - 1.5" HMA			\$21.60
Cold-In-Place Recycling - 1.5" HMA (No Structures)			\$19.20
Mill and Overlay - 2"			\$16.80
Mill and Overlay - 1.5"			\$14.40
Hot-In-Place Recycling - 1" Top (Micro)			\$13.80
Shim and Overlay (HMA)			\$14.40
Shim and Microsurface			\$12.00
Ultra Thin Bonded Wearing Course			\$10.80
Preventative Maintenance			
Preventative Maintenance	65	80	\$9.60
Thin Overlay (HMA)			\$9.60
Cape Seal			\$7.50
Double Chip Seal			\$6.00
Rubber Asphalt Chip (20%)			\$6.00
Microsurface - Double (w/Fiber)			\$6.30
Microsurface - Single Lift			\$3.90
Routine Maintenance			
Routine Maintenance	80	94	\$0.75
Fog Seal			\$1.80
Crack Seal			\$0.60
Defer Maintenance			

ManageMyRoads by BETA

Repair Method	Banding Low Range	Banding High Range	Unit Cost Sq.Yrd.
No Maintenance Required	94	100	\$0.00

Watertown, CT

Estimated Roadway Improvement Costs

Repair Method	Length (Miles)	Square Yards	Percent Repair	Estimated Cost
Major Rehabilitation	35.65	510,307.35	25.11%	\$24,494,752.98
Minor Rehabilitation	43.83	663,508.67	30.87%	\$12,739,366.50
Preventative Maintenance	18.17	292,815.82	12.80%	\$2,811,031.85
Routine Maintenance	34.20	520,640.81	24.09%	\$390,480.61
No Maintenance Required	10.12	153,107.61	7.13%	\$0.00

Total:	141.97	2,140,380.26	100.00%	\$40,435,631.95
--------	--------	--------------	---------	-----------------

Average RSR By Segment:	64.31
-------------------------	-------

*RSR - Road Surface Rating (0-100)

Watertown, CT

Estimated Roadway Improvement Costs Sorted By Functional Classification

Repair Method	Length (Miles)	Square Yards	Estimated Cost							
Minor Arterial AR										
Major Rehabilitation	1.95	37,571.01	\$1,803,408.67							
Minor Rehabilitation	2.13	40,518.26	\$777,950.52							
Preventative Maintenance	1.56	29,159.95	\$279,935.54							
Routine Maintenance	0.38	5,456.91	\$4,092.68							
No Maintenance Required	0.93	15,006.69	\$0.00							
Totals for Class:	6.95	127,712.82	\$2,865,387.41	Avg. RSR By Segment: 67.01						
Collector CO										
Major Rehabilitation	2.48	33,574.80	\$1,611,590.35							
Minor Rehabilitation	8.76	136,093.16	\$2,612,988.66							
Preventative Maintenance	2.29	38,732.04	\$371,827.62							
Routine Maintenance	8.35	127,758.62	\$95,818.97							
No Maintenance Required	3.58	51,481.18	\$0.00							
Totals for Class:	25.45	387,639.81	\$4,692,225.60	Avg. RSR By Segment: 74.97						
Local LO										
Major Rehabilitation	25.66	354,420.07	\$17,012,163.50							
Minor Rehabilitation	24.47	362,088.02	\$6,952,089.99							
Preventative Maintenance	9.88	157,402.79	\$1,511,066.83							
Routine Maintenance	21.93	330,650.53	\$247,987.90							
No Maintenance Required	4.87	75,437.64	\$0.00							
Totals for Class:	86.82	1,279,999.06	\$25,723,308.22	Avg. RSR By Segment: 65.06						
Local Cul De Sac/Dead End LO/CS/DE										
Major Rehabilitation	5.56	84,741.47	\$4,067,590.45							
Minor Rehabilitation	8.47	124,809.24	\$2,396,337.34							
Preventative Maintenance	4.43	67,521.03	\$648,201.86							
Routine Maintenance	3.54	56,774.75	\$42,581.06							
No Maintenance Required	0.75	11,182.10	\$0.00							
Totals for Class:	22.75	345,028.57	\$7,154,710.71	Avg. RSR By Segment: 60.12						
<table border="1" style="width: 100%; border-collapse: collapse;"> <tr> <td style="padding: 5px;">Totals:</td> <td style="padding: 5px;">141.97</td> <td style="padding: 5px;">2,140,380.26</td> <td style="padding: 5px;">\$40,435,631.95</td> <td style="padding: 5px;">Avg. RSR By Segment:</td> <td style="padding: 5px;">64.31</td> </tr> </table>					Totals:	141.97	2,140,380.26	\$40,435,631.95	Avg. RSR By Segment:	64.31
Totals:	141.97	2,140,380.26	\$40,435,631.95	Avg. RSR By Segment:	64.31					

KEY:

AR - Arterial

CO - Collector

LO - Local

LO/CS/DE - Cul De Sac/Dead End

Watertown, CT

*RSR - Road Surface Rating (0-100)

Roadway Repairs with Segment Level Description

Name	From	To	Width	Length (Feet)	Square Yards	RSR	Repair	Repair Cost
Municipal-Other								
MAGNOLIA HILL RD	0.15 Miles							
MAGNOLIA HILL RD	TOWN LINE HWY	BETHLEHEM TL	20	770	1,711	57	Minor Rehabilitation	\$32,861
			20 Avg.	770	1,711	57		\$32,861
MAPLEWOOD ST	0.09 Miles							
MAPLEWOOD ST	SUNSET AVE	WATERBURY CL	18	500	1,000	43	Major Rehabilitation	\$48,023
			18 Avg.	500	1,000	43		\$48,023
NORTH RIDGE DR	0.37 Miles							
NORTH RIDGE DR-01	SUNNYSIDE AVE	NORTH RIDGE DR	38	1,425	6,016	70	Preventative Maintenance	\$57,751
NORTH RIDGE DR-02	NORTH RIDGE DR	CUL DE SAC	38	252	1,063	67	Preventative Maintenance	\$10,207
NORTH RIDGE DR-03	NORTH RIDGE DR	DEAD END	16	268	476	59	Minor Rehabilitation	\$9,132
			31 Avg.	1,944	7,555	68		\$77,090
QUASSAPAUG RD	0.29 Miles							
QUASSAPAUG RD-03	WOODBURY TL	WOODBURY TL	23	1,540	3,937	37	Major Rehabilitation	\$188,963
			22 Avg.	1,540	3,937	44		\$188,963
SPRING HILL AVE	0.09 Miles							
SPRING HILL AVE-05	HUBBELL AVE	JORDAN AVE	28	209	649	67	Preventative Maintenance	\$6,233
SPRING HILL AVE-06	JORDAN AVE	DEAD END	28	251	782	65	Minor Rehabilitation	\$15,006
			22 Avg.	460	1,431	71		\$21,239
STONEWALL DR	0.05 Miles							
STONEWALL DR	MIDDLEBURY TL	CUL DE SAC	23	263	671	54	Minor Rehabilitation	\$12,890
			23 Avg.	263	671	54		\$12,890
SUNSET AVE #1	0.08 Miles							
SUNSET AVE #1-02	MAPLEWOOD ST	CLEMATIS AVE	21	424	989	18	Major Rehabilitation	\$47,473
			23 Avg.	424	989	50		\$47,473
Municipal								
ACADEMY HILL RD	0.15 Miles							
ACADEMY HILL RD	WOODRUFF AVE	DEAD END	29	801	2,580	87	Routine Maintenance	\$1,935
			29 Avg.	801	2,580	87		\$1,935

*Please Note: Unit pricing accounts for curb to curb improvements only; Does not include any drainage, sidewalk, ADA, gravel subbase or utility improvements.

ManageMyRoads by BETA

Watertown, CT

*RSR - Road Surface Rating (0-100)

Roadway Repairs with Segment Level Description

Name	From	To	Width	Length (Feet)	Square Yards	RSR	Repair	Repair Cost
ADAMS RD 0.26 Miles								
ADAMS RD-01	ECHO LAKE RD	WOODGATE CIR	30	240	800	52	Minor Rehabilitation	\$15,361
ADAMS RD-02	WOODGATE CIR	MALLORY RD	30	669	2,229	56	Minor Rehabilitation	\$42,806
ADAMS RD-03	MALLORY RD	EDGE RD	30	469	1,565	59	Minor Rehabilitation	\$30,042
			30 Avg.	1,378	4,594	56		\$88,208
ALDORISIO ST 0.18 Miles								
ALDORISIO ST-01	DALTON ST	FIUME ST	26	440	1,271	89	Routine Maintenance	\$953
ALDORISIO ST-02	FIUME ST	NAPLES ST	21	297	694	89	Routine Maintenance	\$521
ALDORISIO ST-03	NAPLES ST	BUCKINGHAM ST	21	189	441	89	Routine Maintenance	\$331
			23 Avg.	926	2,406	89		\$1,805
ANN AVE 0.15 Miles								
ANN AVE-01	TURNER AVE	SKIPPER AVE	25	423	1,174	50	Major Rehabilitation	\$56,370
ANN AVE-02	SKIPPER AVE	HAPPY AVE	24	367	979	46	Major Rehabilitation	\$46,999
			25 Avg.	790	2,154	48		\$103,369
APPLE HILL DR 0.36 Miles								
APPLE HILL DR	BASSETT RD	CUL DE SAC	30	1,917	6,391	88	Routine Maintenance	\$4,793
			30 Avg.	1,917	6,391	88		\$4,793
ARCADIA AVE 0.09 Miles								
ARCADIA AVE	RIVERSIDE ST	ENGLEWOOD AVE	29	464	1,496	98	No Maintenance Required	\$0
			29 Avg.	464	1,496	98		\$0
ARTILLERY RD 1.43 Miles								
ARTILLERY RD-01	MCVEIGH RD	HAMILTON AVE	19	3,898	8,229	60	Minor Rehabilitation	\$157,993
ARTILLERY RD-02	HAMILTON AVE	FLINTLOCK RD	29	1,819	5,860	44	Major Rehabilitation	\$281,288
ARTILLERY RD-03	FLINTLOCK RD	DEAD END	29	459	1,480	43	Major Rehabilitation	\$71,047
ARTILLERY RD-04	CANNON RIDGE DR	MIDDLEBURY RD	27	1,358	4,074	17	Major Rehabilitation	\$195,567
			26 Avg.	7,534	19,643	45		\$705,895
ATWOOD CT 0.03 Miles								
ATWOOD CT	MAIN ST	DEAD END	16	154	274	25	Major Rehabilitation	\$13,175
			16 Avg.	154	274	25		\$13,175
ATWOOD ST 0.18 Miles								
ATWOOD ST	PROSPECT ST	CUL DE SAC	27	958	2,875	35	Major Rehabilitation	\$138,015

*Please Note: Unit pricing accounts for curb to curb improvements only; Does not include any drainage, sidewalk, ADA, gravel subbase or utility improvements.

ManageMyRoads by BETA

Watertown, CT

*RSR - Road Surface Rating (0-100)

Roadway Repairs with Segment Level Description

Name	From	To	Width	Length (Feet)	Square Yards	RSR	Repair	Repair Cost
			27 Avg.	958	2,875	35		\$138,015
AUBREY CT			0.07 Miles					
AUBREY CT	CHARTER OAK DR	CUL DE SAC	29	396	1,276	27	Major Rehabilitation	\$61,229
			29 Avg.	396	1,276	27		\$61,229
AUGUSTA ST			0.27 Miles					
AUGUSTA ST-01	BUCKINGHAM ST	HOULTON ST	20	600	1,334	94	Routine Maintenance	\$1,000
AUGUSTA ST-02	HOULTON ST	GORHAM ST	20	550	1,223	94	Routine Maintenance	\$917
AUGUSTA ST-03	GORHAM ST	CUL DE SAC	20	275	611	95	No Maintenance Required	\$0
			20 Avg.	1,426	3,168	94		\$1,918
AUNT OLIVE RD			0.42 Miles					
AUNT OLIVE RD-01	BUNKER HILL RD	SAND BANK RD	16	2,241	3,983	58	Minor Rehabilitation	\$76,482
			16 Avg.	2,241	3,983	58		\$76,482
AVALON AVE			0.19 Miles					
AVALON AVE-01	WILLIAMSON CIR	PARK LN	32	463	1,646	83	Routine Maintenance	\$1,234
AVALON AVE-02	PARK LN	WILLIAMSON CIR	37	553	2,272	81	Routine Maintenance	\$1,704
			35 Avg.	1,015	3,918	81		\$2,938
BALDWIN ST			0.19 Miles					
BALDWIN ST-01	MAIN ST	LEE ST	20	545	1,211	28	Major Rehabilitation	\$58,123
BALDWIN ST-02	LEE ST	CUTLER ST	20	481	1,068	32	Major Rehabilitation	\$51,274
			20 Avg.	1,026	2,279	29		\$109,396
BALL FARM RD			0.46 Miles					
BALL FARM RD-01	HILLSIDE AVE	COTTAGE PL	25	455	1,265	57	Minor Rehabilitation	\$24,282
BALL FARM RD-02	COTTAGE PL	TAFT AVE	27	647	1,941	33	Major Rehabilitation	\$93,191
BALL FARM RD-03	TAFT AVE	PLEASANT VIEW ST	27	471	1,413	30	Major Rehabilitation	\$67,819
BALL FARM RD-04	PLEASANT VIEW ST	PLEASANT VIEW ST	24	557	1,486	39	Major Rehabilitation	\$71,336
BALL FARM RD-05	PLEASANT VIEW ST	BUCKINGHAM ST	27	290	871	43	Major Rehabilitation	\$41,829
			26 Avg.	2,421	6,977	39		\$298,458
BALMORAL DR			0.14 Miles					
BALMORAL DR-01	WARWICK RD	PEPPERIDGE TREE RD	30	370	1,235	81	Routine Maintenance	\$926
BALMORAL DR-02	PEPPERIDGE TREE RD	GUERNSEYTOWN RD	30	372	1,239	83	Routine Maintenance	\$929
			30 Avg.	742	2,474	82		\$1,855

*Please Note: Unit pricing accounts for curb to curb improvements only; Does not include any drainage, sidewalk, ADA, gravel subbase or utility improvements.

ManageMyRoads by BETA

Watertown, CT

*RSR - Road Surface Rating (0-100)

Roadway Repairs with Segment Level Description

Name	From	To	Width	Length (Feet)	Square Yards	RSR	Repair	Repair Cost
BAMFORD AVE 0.27 Miles								
BAMFORD AVE-01	COLONIAL ST	PULLEN AVE	23	142	363	71	Preventative Maintenance	\$3,487
BAMFORD AVE-02	PULLEN AVE	MT VERNON AVE	27	471	1,413	77	Preventative Maintenance	\$13,567
BAMFORD AVE-03	MT VERNON AVE	SPRING HILL AVE	30	550	1,832	70	Preventative Maintenance	\$17,590
BAMFORD AVE-04	SPRING HILL AVE	WATERBURY CL	24	259	691	68	Preventative Maintenance	\$6,629
			26 Avg.	1,422	4,299	72		\$41,273
BANGOR ST 0.03 Miles								
BANGOR ST	HOULTON ST	DEAD END	13	152	220	94	Routine Maintenance	\$165
			13 Avg.	152	220	94		\$165
BARBARA LN 0.07 Miles								
BARBARA LN	EVELYN ST	CUL DE SAC	29	371	1,196	99	No Maintenance Required	\$0
			29 Avg.	371	1,196	99		\$0
BARNES RD 0.60 Miles								
BARNES RD	LAKE WINNEMAUG RD	BUNKER HILL RD	29	3,179	10,242	58	Minor Rehabilitation	\$196,654
			29 Avg.	3,179	10,242	58		\$196,654
BASSETT RD 2.39 Miles								
BASSETT RD-01	LITCHFIELD RD	HIDDEN POND DR	20	1,825	4,055	36	Major Rehabilitation	\$194,659
BASSETT RD-02	HIDDEN POND DR	GILBERT RD	18	1,645	3,290	33	Major Rehabilitation	\$157,933
BASSETT RD-03	GILBERT RD	LINKFIELD RD	24	3,750	9,999	59	Minor Rehabilitation	\$191,987
BASSETT RD-04.1	LINKFIELD RD	NEW PAVEMENT	20	532	1,182	43	Major Rehabilitation	\$56,755
BASSETT RD-04.2	NEW PAVEMENT	NEW PAVEMENT END	20	1,540	3,422	94	Routine Maintenance	\$2,567
BASSETT RD-04.3	NEW PAVEMENT END	APPLE HILL DR	20	1,073	2,385	43	Major Rehabilitation	\$114,459
BASSETT RD-05	APPLE HILL DR	DEER RUN	23	451	1,151	88	Routine Maintenance	\$863
BASSETT RD-06	DEER RUN	DEER RUN	23	561	1,434	88	Routine Maintenance	\$1,075
BASSETT RD-07	DEER RUN	NORTHFIELD RD	21	1,232	2,874	88	Routine Maintenance	\$2,156
			21 Avg.	12,608	29,793	60		\$722,453
BAYVIEW CIR 0.65 Miles								
BAYVIEW CIR-01	BREEZY KNOLL DR	BELLA VISTA DR	30	1,117	3,722	57	Minor Rehabilitation	\$71,462
BAYVIEW CIR-02	BELLA VISTA DR	KILLORIN RD	24	2,318	6,182	83	Routine Maintenance	\$4,636
			27 Avg.	3,435	9,904	73		\$76,098
BEACH AVE 0.61 Miles								

*Please Note: Unit pricing accounts for curb to curb improvements only; Does not include any drainage, sidewalk, ADA, gravel subbase or utility improvements.

ManageMyRoads by BETA

Watertown, CT

*RSR - Road Surface Rating (0-100)

Roadway Repairs with Segment Level Description

Name	From	To	Width	Length (Feet)	Square Yards	RSR	Repair	Repair Cost
BEACH AVE-01	NOVA SCOTIA HILL RD	BRUCE ST	25	1,572	4,368	59	Minor Rehabilitation	\$83,866
BEACH AVE-02	BRUCE ST	NORTHWEST DR	28	437	1,359	65	Minor Rehabilitation	\$26,093
BEACH AVE-03	NORTHWEST DR	CUL DE SAC	28	1,197	3,725	55	Minor Rehabilitation	\$71,518
			27 Avg.	3,207	9,452	58		\$181,478
BEARDSLEY AVE 0.13 Miles								
BEARDSLEY AVE-01	RIVERSIDE ST	ENGLEWOOD AVE	25	443	1,231	49	Major Rehabilitation	\$59,109
BEARDSLEY AVE-02	ENGLEWOOD AVE	ZOAR AVE	23	37	94	47	Major Rehabilitation	\$4,529
BEARDSLEY AVE-03	ZOAR AVE	ROCKLAND AVE	22	184	450	50	Major Rehabilitation	\$21,617
			23 Avg.	664	1,776	49		\$85,255
BEERS ST 0.12 Miles								
BEERS ST	MIDDLEBURY RD	REYNOLDS ST	23	612	1,564	49	Major Rehabilitation	\$75,049
			23 Avg.	612	1,564	49		\$75,049
BELDEN ST 0.47 Miles								
BELDEN ST-01	MAIN ST	NETTLETON ST	25	1,025	2,849	56	Minor Rehabilitation	\$54,692
BELDEN ST-02	NETTLETON ST	TRUMBULL ST	27	666	1,997	51	Minor Rehabilitation	\$38,345
BELDEN ST-03	TRUMBULL ST	CHERRY AVE	24	810	2,159	48	Major Rehabilitation	\$103,630
			25 Avg.	2,501	7,005	52		\$196,668
BELLA VISTA DR 0.56 Miles								
BELLA VISTA DR-01	BAYVIEW CIR	SERENITY LN	25	1,095	3,042	53	Minor Rehabilitation	\$58,402
BELLA VISTA DR-02	SERENITY LN	KILLORIN RD	24	1,871	4,988	28	Major Rehabilitation	\$239,446
			25 Avg.	2,966	8,030	37		\$297,849
BELLEMEADOW DR 0.23 Miles								
BELLEMEADOW DR	BUNKER HILL RD	CUL DE SAC	24	1,238	3,302	65	Minor Rehabilitation	\$63,407
			24 Avg.	1,238	3,302	65		\$63,407
BESSIE ST 0.08 Miles								
BESSIE ST	MORRO ST	MERRIMAC ST	17	435	822	83	Routine Maintenance	\$616
			17 Avg.	435	822	83		\$616
BIDWELL HILL RD 1.15 Miles								
BIDWELL HILL RD	THOMASTON RD	THOMASTON RD	24	6,067	16,178	86	Routine Maintenance	\$12,134
			24 Avg.	6,067	16,178	86		\$12,134

*Please Note: Unit pricing accounts for curb to curb improvements only; Does not include any drainage, sidewalk, ADA, gravel subbase or utility improvements.

ManageMyRoads by BETA

Watertown, CT

*RSR - Road Surface Rating (0-100)

Roadway Repairs with Segment Level Description

Name	From	To	Width	Length (Feet)	Square Yards	RSR	Repair	Repair Cost
BIRCH MEADOW DR 0.16 Miles								
BIRCH MEADOW DR	BUNKER HILL RD	CUL DE SAC	26	846	2,445	95	No Maintenance Required	\$0
			26 Avg.	846	2,445	95		\$0
BIRCH ST 0.19 Miles								
BIRCH ST-01	EDGE RD	LAKE RD	24	563	1,501	52	Minor Rehabilitation	\$28,827
BIRCH ST-02	LAKE RD	INNES RD	31	448	1,543	55	Minor Rehabilitation	\$29,627
			28 Avg.	1,011	3,044	53		\$58,454
BLACK ROCK RD 0.55 Miles								
BLACK ROCK RD	NORTHFIELD RD	DEAD END	16	2,930	5,210	57	Minor Rehabilitation	\$100,024
			16 Avg.	2,930	5,210	57		\$100,024
BOOTH AVE 0.09 Miles								
BOOTH AVE	BUCKINGHAM ST	DEAD END	24	451	1,202	86	Routine Maintenance	\$902
			24 Avg.	451	1,202	86		\$902
BOROWY RD 0.12 Miles								
BOROWY RD	SUNNYSIDE AVE	PINERIDGE DR EXT	30	611	2,035	88	Routine Maintenance	\$1,526
			30 Avg.	611	2,035	88		\$1,526
BOTELLE ST 0.05 Miles								
BOTELLE ST	RIDGEWAY AVE	NORTH ST	23	282	721	95	No Maintenance Required	\$0
			23 Avg.	282	721	95		\$0
BOWERS ST 0.20 Miles								
BOWERS ST	CUTLER ST	PORTER ST	20	1,062	2,359	47	Major Rehabilitation	\$113,229
			20 Avg.	1,062	2,359	47		\$113,229
BRANCH CT 0.14 Miles								
BRANCH CT	DEER RUN	CUL DE SAC	30	761	2,535	60	Minor Rehabilitation	\$48,676
			30 Avg.	761	2,535	60		\$48,676
BREEZY KNOLL DR 0.40 Miles								
BREEZY KNOLL DR-01	LITCHFIELD RD	BAYVIEW CIR	29	658	2,122	49	Major Rehabilitation	\$101,835
BREEZY KNOLL DR-02	BAYVIEW CIR	CUL DE SAC	23	1,429	3,651	51	Minor Rehabilitation	\$70,105
			26 Avg.	2,087	5,773	50		\$171,940

*Please Note: Unit pricing accounts for curb to curb improvements only; Does not include any drainage, sidewalk, ADA, gravel subbase or utility improvements.

ManageMyRoads by BETA

Watertown, CT

*RSR - Road Surface Rating (0-100)

Roadway Repairs with Segment Level Description

Name	From	To	Width	Length (Feet)	Square Yards	RSR	Repair	Repair Cost
BRIERWOOD DR 0.16 Miles								
BRIERWOOD DR-01	GLEN HOLLOW RD	WOODPARK DR	29	320	1,031	52	Minor Rehabilitation	\$19,793
BRIERWOOD DR-02	WOODPARK DR	CUL DE SAC	28	543	1,690	52	Minor Rehabilitation	\$32,453
			29 Avg.	863	2,721	52		\$52,245
BROOKVIEW CIR 0.23 Miles								
BROOKVIEW CIR	CHARTER OAK DR	CUL DE SAC	28	1,189	3,700	49	Major Rehabilitation	\$177,581
			28 Avg.	1,189	3,700	49		\$177,581
BRUCE ST 0.13 Miles								
BRUCE ST	BEACH AVE	DEAD END	23	675	1,726	57	Minor Rehabilitation	\$33,138
			23 Avg.	675	1,726	57		\$33,138
BRYANT RD 0.56 Miles								
BRYANT RD	NORTHFIELD RD	GRAVEL SECTION	22	2,942	7,191	43	Major Rehabilitation	\$345,177
			22 Avg.	2,942	7,191	43		\$345,177
BUCKINGHAM CT 0.06 Miles								
BUCKINGHAM CT	BUCKINGHAM ST	DEAD END	16	340	605	68	Preventative Maintenance	\$5,807
			16 Avg.	340	605	68		\$5,807
BUCKWHEAT HILL RD 0.24 Miles								
BUCKWHEAT HILL RD	HAMILTON AVE	ORCHARD LN	30	1,291	4,304	48	Major Rehabilitation	\$206,574
			30 Avg.	1,291	4,304	48		\$206,574
BUNKER HILL RD 3.25 Miles								
BUNKER HILL RD-01	QUASSAPAUG RD	BELLEMEADOW DR	23	2,025	5,176	68	Preventative Maintenance	\$49,687
BUNKER HILL RD-02	BELLEMEADOW DR	BARNES RD	26	897	2,592	67	Preventative Maintenance	\$24,887
BUNKER HILL RD-03	BARNES RD	AUNT OLIVE RD	27	988	2,965	67	Preventative Maintenance	\$28,460
BUNKER HILL RD-04	AUNT OLIVE RD	AUNT OLIVE RD	24	129	344	76	Preventative Maintenance	\$3,302
BUNKER HILL RD-05	AUNT OLIVE RD	WINDY RIDGE LN	23	910	2,327	67	Preventative Maintenance	\$22,335
BUNKER HILL RD-06	WINDY RIDGE LN	SPERRY RD	24	1,778	4,741	63	Minor Rehabilitation	\$91,034
BUNKER HILL RD-07	SPERRY RD	SCHOOL HOUSE RD	28	918	2,855	58	Minor Rehabilitation	\$54,821
BUNKER HILL RD-08	SCHOOL HOUSE RD	MYSTIC LN	28	85	263	94	Routine Maintenance	\$198
BUNKER HILL RD-09	MYSTIC LN	OLD COLONY DR	28	511	1,591	94	Routine Maintenance	\$1,193
BUNKER HILL RD-10	OLD COLONY DR	REVERE DR	30	401	1,336	94	Routine Maintenance	\$1,002
BUNKER HILL RD-11	REVERE DR	MIDDLEBURY RD	30	1,172	3,907	94	Routine Maintenance	\$2,931

*Please Note: Unit pricing accounts for curb to curb improvements only; Does not include any drainage, sidewalk, ADA, gravel subbase or utility improvements.

ManageMyRoads by BETA

Watertown, CT

*RSR - Road Surface Rating (0-100)

Roadway Repairs with Segment Level Description

Name	From	To	Width	Length (Feet)	Square Yards	RSR	Repair	Repair Cost
BUNKER HILL RD-12	MIDDLEBURY RD	DAVIS ST EXT	30	2,952	9,839	93	Routine Maintenance	\$7,379
BUNKER HILL RD-13.1	DAVIS ST EXT	PAVING LIMIT	30	404	1,348	89	Routine Maintenance	\$1,011
BUNKER HILL RD-13.2	PAVING LIMIT	COMMERCIAL ST	30	378	1,260	59	Minor Rehabilitation	\$24,190
BUNKER HILL RD-14	COMMERCIAL ST	STRAITS TPKE	48	482	2,571	51	Minor Rehabilitation	\$49,365
BUNKER HILL RD-15	STRAITS TPKE	BIRCH MEADOW DR	38	891	3,761	56	Minor Rehabilitation	\$72,215
BUNKER HILL RD-16	BIRCH MEADOW DR	SPRUCEWOOD RD	38	303	1,281	54	Minor Rehabilitation	\$24,591
BUNKER HILL RD-17	SPRUCEWOOD RD	FRANCES ANN DR	38	66	279	59	Minor Rehabilitation	\$5,363
BUNKER HILL RD-18	FRANCES ANN DR	GEORGETOWN DR	38	503	2,122	49	Major Rehabilitation	\$101,858
BUNKER HILL RD-19	GEORGETOWN DR	GEORGETOWN DR	40	445	1,978	50	Major Rehabilitation	\$94,935
BUNKER HILL RD-20	GEORGETOWN DR	WATERBURY CL	39	898	3,892	57	Minor Rehabilitation	\$74,726
			31 Avg.	17,137	56,428	70		\$735,485
BURNHAM ST 0.09 Miles								
BURNHAM ST	WINTHROP ST	NORWAY ST	20	459	1,020	95	No Maintenance Required	\$0
			20 Avg.	459	1,020	95		\$0
BURTON ST 0.36 Miles								
BURTON ST-01	ECHO LAKE RD	CLIFF ST	26	680	1,963	54	Minor Rehabilitation	\$37,693
BURTON ST-02	CLIFF ST	EDGE RD	27	689	2,067	50	Major Rehabilitation	\$99,193
BURTON ST-03	EDGE RD	COLLINS ST	28	69	215	44	Major Rehabilitation	\$10,314
BURTON ST-04	FRENCH ST	DEAD END	22	486	1,187	57	Minor Rehabilitation	\$22,797
			26 Avg.	1,923	5,432	52		\$169,998
BUSHNELL AVE 0.34 Miles								
BUSHNELL AVE-01	SYLVAN LAKE RD	HOWLAND ST	23	601	1,536	95	No Maintenance Required	\$0
BUSHNELL AVE-02	HOWLAND ST	SUNNYSIDE AVE	23	1,220	3,117	94	Routine Maintenance	\$2,338
			23 Avg.	1,820	4,652	94		\$2,338
BUSSEMEY AVE 0.13 Miles								
BUSSEMEY AVE	FALLS AVE	SKIPPER AVE	30	704	2,346	44	Major Rehabilitation	\$112,588
			30 Avg.	704	2,346	44		\$112,588
BUTTERNUT LN 0.23 Miles								
BUTTERNUT LN	SMITH POND RD	BUTTERNUT LN (PAPER)	14	1,226	1,908	50	Major Rehabilitation	\$91,573
			14 Avg.	1,226	1,908	50		\$91,573
CALENDAR RD 0.43 Miles								
CALENDAR RD	BUCKINGHAM ST EXT	PARK RD	28	2,262	7,036	70	Preventative Maintenance	\$67,547

*Please Note: Unit pricing accounts for curb to curb improvements only; Does not include any drainage, sidewalk, ADA, gravel subbase or utility improvements.

ManageMyRoads by BETA

Watertown, CT

*RSR - Road Surface Rating (0-100)

Roadway Repairs with Segment Level Description

Name	From	To	Width	Length (Feet)	Square Yards	RSR	Repair	Repair Cost
			28 Avg.	2,262	7,036	70		\$67,547
CAMP ST			0.17 Miles					
CAMP ST-01	DALTON ST	FIUME ST	29	493	1,588	89	Routine Maintenance	\$1,191
CAMP ST-02	FIUME ST	BUCKINGHAM ST	25	430	1,193	89	Routine Maintenance	\$895
			27 Avg.	922	2,781	89		\$2,086
CANDEE HILL RD			0.34 Miles					
CANDEE HILL RD-01	MAIN ST	COLONIAL RD	24	733	1,954	26	Major Rehabilitation	\$93,769
CANDEE HILL RD-02	COLONIAL RD	MAIN ST	24	1,048	2,795	89	Routine Maintenance	\$2,097
			24 Avg.	1,781	4,749	63		\$95,866
CAPEWELL AVE			0.32 Miles					
CAPEWELL AVE-01	WOODVINE AVE	MT VERNON AVE	30	460	1,533	72	Preventative Maintenance	\$14,717
CAPEWELL AVE-02	MT VERNON AVE	SPRING HILL AVE	18	552	1,105	71	Preventative Maintenance	\$10,605
CAPEWELL AVE-03	SPRING HILL AVE	OVERLOOK AVE	20	553	1,229	77	Preventative Maintenance	\$11,802
CAPEWELL AVE-04	OVERLOOK AVE	WATERBURY CL	20	145	323	85	Routine Maintenance	\$242
			22 Avg.	1,711	4,190	74		\$37,367
CARMEL HILL RD			0.13 Miles					
CARMEL HILL RD	MIDDLEBURY RD	CUL DE SAC	25	708	1,967	56	Minor Rehabilitation	\$37,759
			25 Avg.	708	1,967	56		\$37,759
CAROLA DR			0.21 Miles					
CAROLA DR	HAMILTON AVE	CUL DE SAC	26	1,127	3,255	48	Major Rehabilitation	\$156,254
			26 Avg.	1,127	3,255	48		\$156,254
CAROLINE CIR			0.08 Miles					
CAROLINE CIR	HILLTOP RD	CUL DE SAC	30	399	1,330	52	Minor Rehabilitation	\$25,530
			30 Avg.	399	1,330	52		\$25,530
CARSON AVE			0.12 Miles					
CARSON AVE	BUCKINGHAM ST	NILSEN AVE	19	609	1,286	89	Routine Maintenance	\$964
			19 Avg.	609	1,286	89		\$964
CARTER ST			0.21 Miles					
CARTER ST-01	BUCKINGHAM ST	EATON ST	20	568	1,263	93	Routine Maintenance	\$947
CARTER ST-02	EATON ST	COBB ST	30	535	1,784	93	Routine Maintenance	\$1,338

*Please Note: Unit pricing accounts for curb to curb improvements only; Does not include any drainage, sidewalk, ADA, gravel subbase or utility improvements.

ManageMyRoads by BETA

Watertown, CT

*RSR - Road Surface Rating (0-100)

Roadway Repairs with Segment Level Description

Name	From	To	Width	Length (Feet)	Square Yards	RSR	Repair	Repair Cost
			25 Avg.	1,104	3,047	93		\$2,285
CARUSO DR			0.49 Miles					
CARUSO DR-01	LAKE WINNEMAUG RD	CUL DE SAC	26	2,611	7,543	58	Minor Rehabilitation	\$144,817
			26 Avg.	2,611	7,543	58		\$144,817
CATHERINE ST			0.14 Miles					
CATHERINE ST	SCOTT AVE	CHERRY AVE	21	742	1,730	61	Minor Rehabilitation	\$33,221
			21 Avg.	742	1,730	61		\$33,221
CEDAR RIDGE DR			0.16 Miles					
CEDAR RIDGE DR	SYLVAN LAKE RD	CUL DE SAC	30	853	2,843	40	Major Rehabilitation	\$136,456
			30 Avg.	853	2,843	40		\$136,456
CENTER ST			0.16 Miles					
CENTER ST	PROSPECT ST	DEAD END	24	824	2,198	54	Minor Rehabilitation	\$42,197
			24 Avg.	824	2,198	54		\$42,197
CENTRAL AVE			0.17 Miles					
CENTRAL AVE	DAVIS ST	PARK AVE	22	888	2,171	67	Preventative Maintenance	\$20,840
			22 Avg.	888	2,171	67		\$20,840
CHARLES ST			0.29 Miles					
CHARLES ST	FRENCH ST	HARPER RD	25	1,521	4,226	41	Major Rehabilitation	\$202,850
			25 Avg.	1,521	4,226	41		\$202,850
CHARLOTTE ST			0.18 Miles					
CHARLOTTE ST-01	SYLVAN LAKE RD	PAXTON ST	26	370	1,068	95	No Maintenance Required	\$0
CHARLOTTE ST-02	PAXTON ST	HADLEY ST	26	254	735	95	No Maintenance Required	\$0
CHARLOTTE ST-03	HADLEY ST	PARKMAN ST	26	322	929	95	No Maintenance Required	\$0
			26 Avg.	946	2,732	95		\$0
CHARTER OAK DR			0.53 Miles					
CHARTER OAK DR-01	SKILTON RD	BROOKVIEW CIR	30	2,018	6,728	53	Minor Rehabilitation	\$129,171
CHARTER OAK DR-02	BROOKVIEW CIR	AUBREY CT	29	371	1,197	55	Minor Rehabilitation	\$22,979
CHARTER OAK DR-03	AUBREY CT	HINMAN RD	29	416	1,340	53	Minor Rehabilitation	\$25,730
			29 Avg.	2,806	9,265	53		\$177,880
CHASE ST			0.08 Miles					

*Please Note: Unit pricing accounts for curb to curb improvements only; Does not include any drainage, sidewalk, ADA, gravel subbase or utility improvements.

ManageMyRoads by BETA

Watertown, CT

*RSR - Road Surface Rating (0-100)

Roadway Repairs with Segment Level Description

Name	From	To	Width	Length (Feet)	Square Yards	RSR	Repair	Repair Cost
CHASE ST	COBB ST	CUL DE SAC	29	448	1,444	94	Routine Maintenance	\$1,083
			29 Avg.	448	1,444	94		\$1,083
CHERRY AVE			1.10 Miles					
CHERRY AVE-01	MAIN ST	HILLCREST AVE	25	539	1,498	53	Minor Rehabilitation	\$28,770
CHERRY AVE-02	HILLCREST AVE	CATHERINE ST	22	116	283	60	Minor Rehabilitation	\$5,425
CHERRY AVE-03	CATHERINE ST	EDGEWOOD AVE	22	239	585	54	Minor Rehabilitation	\$11,227
CHERRY AVE-04	EDGEWOOD AVE	SCOTT AVE	22	461	1,127	45	Major Rehabilitation	\$54,098
CHERRY AVE-05	SCOTT AVE	LOCKWOOD DR	22	709	1,734	50	Major Rehabilitation	\$83,242
CHERRY AVE-06	LOCKWOOD DR	BELDEN ST	22	125	306	62	Minor Rehabilitation	\$5,867
CHERRY AVE-07	BELDEN ST	MIDDLEBURY RD	28	3,614	11,243	45	Major Rehabilitation	\$539,674
			23 Avg.	5,804	16,776	47		\$728,304
CHESTNUT AVE			0.13 Miles					
CHESTNUT AVE-01	HIGHWOOD AVE	WARNER AVE	23	354	905	22	Major Rehabilitation	\$43,444
CHESTNUT AVE-02	WARNER AVE	PHELPS AVE	19	256	540	39	Major Rehabilitation	\$25,923
CHESTNUT AVE-03	PHELPS AVE	DEAD END	15	101	169	45	Major Rehabilitation	\$8,107
			19 Avg.	711	1,614	30		\$77,474
CHESTNUT CT			0.10 Miles					
CHESTNUT CT-01	WILSON DR	CHESTNUT GROVE RD	21	40	94	70	Preventative Maintenance	\$905
CHESTNUT CT-02	CHESTNUT GROVE RD	DEAD END	21	510	1,190	70	Preventative Maintenance	\$11,422
			21 Avg.	550	1,284	70		\$12,327
CHESTNUT GROVE RD			0.28 Miles					
CHESTNUT GROVE RD-01	LITCHFIELD RD	WILSON DR	17	809	1,528	65	Minor Rehabilitation	\$29,330
CHESTNUT GROVE RD-02	WILSON DR	CHUSTNUT GROVE RD	17	41	77	56	Minor Rehabilitation	\$1,487
CHESTNUT GROVE RD-03	CHESTNUT CT	CLEARVIEW AVE	17	609	1,150	60	Minor Rehabilitation	\$22,087
			17 Avg.	1,459	2,755	62		\$52,904
CHIMNEY RD			0.53 Miles					
CHIMNEY RD-01	PARK RD	OLD HIGHWAY RD	18	2,009	4,018	26	Major Rehabilitation	\$192,859
CHIMNEY RD-02	OLD HIGHWAY RD	JERICO RD	20	795	1,768	32	Major Rehabilitation	\$84,853
			19 Avg.	2,804	5,786	27		\$277,711
CIRCUIT AVE			0.28 Miles					
CIRCUIT AVE-01	WOODBURY RD	GRANDVIEW AVE	29	280	901	80	Preventative Maintenance	\$8,651
CIRCUIT AVE-02	GRANDVIEW AVE	CUL DE SAC	32	1,191	4,233	73	Preventative Maintenance	\$40,640

*Please Note: Unit pricing accounts for curb to curb improvements only; Does not include any drainage, sidewalk, ADA, gravel subbase or utility improvements.

ManageMyRoads by BETA

Watertown, CT

*RSR - Road Surface Rating (0-100)

Roadway Repairs with Segment Level Description

Name	From	To	Width	Length (Feet)	Square Yards	RSR	Repair	Repair Cost
			31 Avg.	1,470	5,134	74		\$49,291
CLAXTON AVE			0.59 Miles					
CLAXTON AVE-01	WILDER ST	JUDSON ST	28	630	1,959	82	Routine Maintenance	\$1,469
CLAXTON AVE-02	JUDSON ST	PAVEMENT CHANGE	23	444	1,135	76	Preventative Maintenance	\$10,897
CLAXTON AVE-03 (UNACC)	PAVEMENT CHANGE	CUL DE SAC	28	2,046	6,364	75	Preventative Maintenance	\$61,096
			26 Avg.	3,120	9,458	76		\$73,463
CLEARVIEW AVE			0.05 Miles					
CLEARVIEW AVE	LITCHFIELD RD	CHESTNUT GROVE RD	23	258	659	16	Major Rehabilitation	\$31,636
			23 Avg.	258	659	16		\$31,636
CLERMONT ST			0.29 Miles					
CLERMONT ST-01	DAVIS ST	LANCASTER ST	24	656	1,749	39	Major Rehabilitation	\$83,930
CLERMONT ST-02	LANCASTER ST	COLONIAL ST	24	877	2,339	52	Minor Rehabilitation	\$44,913
			24 Avg.	1,533	4,088	46		\$128,843
CLIFF ST			0.12 Miles					
CLIFF ST-01	BURTON ST	HART ST	24	318	848	36	Major Rehabilitation	\$40,699
CLIFF ST-02	HART ST	JASON AVE	24	339	904	56	Minor Rehabilitation	\$17,349
			24 Avg.	657	1,751	46		\$58,048
CLYDE ST			0.14 Miles					
CLYDE ST	EDDY ST	FRENCH ST	22	749	1,832	95	No Maintenance Required	\$0
			22 Avg.	749	1,832	95		\$0
COBB ST			0.29 Miles					
COBB ST-01	SYLVAN LAKE RD	MILLIKEN ST	22	279	682	94	Routine Maintenance	\$512
COBB ST-02	MILLIKEN ST	MAINSTRUCK CIR	25	347	963	93	Routine Maintenance	\$722
COBB ST-03	MAINSTRUCK CIR	CHASE ST	26	150	433	93	Routine Maintenance	\$325
COBB ST-04	CHASE ST	MORIN ST	28	247	770	94	Routine Maintenance	\$577
COBB ST-05	SLADE ST	JENKS ST	28	254	791	95	No Maintenance Required	\$0
COBB ST-06	JENKS ST	CARTER ST	28	244	758	93	Routine Maintenance	\$569
			26 Avg.	1,521	4,397	93		\$2,705
COLLINS ST			0.10 Miles					
COLLINS ST-01	WESTBURY PARK RD	DEAD END	20	168	373	51	Minor Rehabilitation	\$7,159
COLLINS ST-02	GREENWOOD ST	BURTON ST	20	370	823	13	Major Rehabilitation	\$39,512

*Please Note: Unit pricing accounts for curb to curb improvements only; Does not include any drainage, sidewalk, ADA, gravel subbase or utility improvements.

ManageMyRoads by BETA

Watertown, CT

*RSR - Road Surface Rating (0-100)

Roadway Repairs with Segment Level Description

Name	From	To	Width	Length (Feet)	Square Yards	RSR	Repair	Repair Cost
			20 Avg.	538	1,196	24		\$46,671
COLONIAL RD	0.15 Miles							
COLONIAL RD	CANDEE HILL RD	COLONIAL ST	25	776	2,156	89	Routine Maintenance	\$1,617
			25 Avg.	776	2,156	89		\$1,617
COLONIAL ST	0.95 Miles							
COLONIAL ST-01	COLONIAL RD	MORRO ST	27	724	2,171	89	Routine Maintenance	\$1,628
COLONIAL ST-02	MORRO ST	MERRIMAC ST	22	584	1,428	89	Routine Maintenance	\$1,071
COLONIAL ST-03	MERRIMAC ST	PARK LN	25	85	237	89	Routine Maintenance	\$177
COLONIAL ST-04	PARK LN	MANILA ST	24	170	455	89	Routine Maintenance	\$341
COLONIAL ST-05	MANILA ST	LEWIS DR	26	196	565	89	Routine Maintenance	\$424
COLONIAL ST-06	LEWIS DR	VANORMAN ST	24	50	134	89	Routine Maintenance	\$101
COLONIAL ST-07	VANORMAN ST	CLERMONT ST	28	1,018	3,168	89	Routine Maintenance	\$2,376
COLONIAL ST-08	CLERMONT ST	PROSPECT ST	25	145	404	89	Routine Maintenance	\$303
COLONIAL ST-09	PROSPECT ST	LANCASTER ST	26	97	281	89	Routine Maintenance	\$211
COLONIAL ST-10	LANCASTER ST	DAVIS ST	27	615	1,845	89	Routine Maintenance	\$1,384
COLONIAL ST-11	DAVIS ST	DAVIS ST	28	187	581	89	Routine Maintenance	\$436
COLONIAL ST-12	DAVIS ST	BAMFORD AVE	28	64	200	89	Routine Maintenance	\$150
COLONIAL ST-13	BAMFORD AVE	MASON AVE	23	756	1,933	89	Routine Maintenance	\$1,450
COLONIAL ST-14	MASON AVE	WATERBURY CL	20	339	752	89	Routine Maintenance	\$564
			25 Avg.	5,031	14,154	89		\$10,615
COMMERCIAL ST	0.53 Miles							
COMMERCIAL ST-01	BUNKER HILL RD	STATE ST	34	1,739	6,571	49	Major Rehabilitation	\$315,411
COMMERCIAL ST-02	STATE ST	NEW WOOD RD	40	811	3,606	51	Minor Rehabilitation	\$69,242
COMMERCIAL ST-03	NEW WOOD RD	PARKING LOT	22	228	557	44	Major Rehabilitation	\$26,738
			32 Avg.	2,779	10,734	49		\$411,392
CONCORD DR	0.98 Miles							
CONCORD DR-01	MYSTIC LN	LEXINGTON DR	28	2,662	8,282	32	Major Rehabilitation	\$397,520
CONCORD DR-02	LEXINGTON DR	REVERE DR	28	1,584	4,929	94	Routine Maintenance	\$3,697
CONCORD DR-03	REVERE DR	LEXINGTON DR	28	694	2,160	94	Routine Maintenance	\$1,620
CONCORD DR-04	LEXINGTON DR	MYSTIC LN	28	213	663	94	Routine Maintenance	\$497
			28 Avg.	5,154	16,034	62		\$403,334
CORNWALL DR	0.26 Miles							

*Please Note: Unit pricing accounts for curb to curb improvements only; Does not include any drainage, sidewalk, ADA, gravel subbase or utility improvements.

ManageMyRoads by BETA

Watertown, CT

*RSR - Road Surface Rating (0-100)

Roadway Repairs with Segment Level Description

Name	From	To	Width	Length (Feet)	Square Yards	RSR	Repair	Repair Cost
CORNWALL DR	OLD COLONY RD	MIDDLEBURY RD	28	1,376	4,282	59	Minor Rehabilitation	\$82,216
			28 Avg.	1,376	4,282	59		\$82,216
COTTAGE PL	0.11 Miles							
COTTAGE PL	BALL FARM RD	DEAD END	23	555	1,419	30	Major Rehabilitation	\$68,091
			23 Avg.	555	1,419	30		\$68,091
COUNTRY DR	0.06 Miles							
COUNTRY DR	FAIRVIEW CIR	CUL DE SAC	25	336	933	52	Minor Rehabilitation	\$17,918
			25 Avg.	336	933	52		\$17,918
CRESTVIEW DR	0.26 Miles							
CRESTVIEW DR-01	GUERNSEYTOWN RD	WEDGEWOOD DR	25	917	2,548	25	Major Rehabilitation	\$122,285
CRESTVIEW DR-02	WEDGEWOOD DR	CUL DE SAC	28	472	1,469	51	Minor Rehabilitation	\$28,212
			27 Avg.	1,389	4,017	34		\$150,497
CRESTWOOD AVE	0.11 Miles							
CRESTWOOD AVE	EDGE RD	LAKE RD	24	571	1,522	48	Major Rehabilitation	\$73,048
			24 Avg.	571	1,522	48		\$73,048
CUMMINGS AVE	0.16 Miles							
CUMMINGS AVE-01	BUCKINGHAM ST	EATON ST	19	567	1,198	92	Routine Maintenance	\$898
CUMMINGS AVE-02	EATON ST	NILSEN AVE	22	57	139	91	Routine Maintenance	\$104
CUMMINGS AVE-03	NILSEN AVE	DEAD END	21	215	501	92	Routine Maintenance	\$376
			21 Avg.	839	1,838	92		\$1,378
CURTISS LN	0.59 Miles							
CURTISS LN	LITCHFIELD RD	HOLLOW RD	25	3,119	8,663	84	Routine Maintenance	\$6,497
			25 Avg.	3,119	8,663	84		\$6,497
CUTLER KNOLL	0.09 Miles							
CUTLER KNOLL	CUTLER ST	GROVE HILL RD	18	455	910	27	Major Rehabilitation	\$43,663
			18 Avg.	455	910	27		\$43,663
DALTON ST	0.45 Miles							
DALTON ST-01	EDDY ST	FRENCH ST	25	796	2,211	93	Routine Maintenance	\$1,658
DALTON ST-02	FRENCH ST	ALDORISIO ST	28	503	1,565	89	Routine Maintenance	\$1,174
DALTON ST-03	ALDORISIO ST	VITTORIO ST	28	278	863	89	Routine Maintenance	\$648

*Please Note: Unit pricing accounts for curb to curb improvements only; Does not include any drainage, sidewalk, ADA, gravel subbase or utility improvements.

ManageMyRoads by BETA

Watertown, CT

*RSR - Road Surface Rating (0-100)

Roadway Repairs with Segment Level Description

Name	From	To	Width	Length (Feet)	Square Yards	RSR	Repair	Repair Cost
DALTON ST-04	VITTORIO ST	ORLANDO ST	29	245	789	89	Routine Maintenance	\$592
DALTON ST-05	ORLANDO ST	GARIBALDI ST	27	249	748	89	Routine Maintenance	\$561
DALTON ST-06	GARIBALDI ST	CAMP ST	29	308	991	89	Routine Maintenance	\$744
			28 Avg.	2,378	7,167	90		\$5,375
DAVIS ST 1.12 Miles								
DAVIS ST-01	STRAITS TPKE	EVERITT LN	26	627	1,811	98	No Maintenance Required	\$0
DAVIS ST-02	EVERITT LN	EVELYN ST	26	199	576	98	No Maintenance Required	\$0
DAVIS ST-03	EVELYN ST	ELM ST	26	434	1,254	98	No Maintenance Required	\$0
DAVIS ST-04	ELM ST	HAZEL ST	26	243	702	98	No Maintenance Required	\$0
DAVIS ST-05	HAZEL ST	EVELYN ST	26	98	282	98	No Maintenance Required	\$0
DAVIS ST-06	EVEYLN ST	CLERMONT ST	26	143	412	98	No Maintenance Required	\$0
DAVIS ST-07	CLERMONT ST	MORELAND AVE	26	116	335	98	No Maintenance Required	\$0
DAVIS ST-08	MORELAND AVE	MANGO CIR	26	149	430	98	No Maintenance Required	\$0
DAVIS ST-09	MANGO CIR	MELROSE AVE	26	166	479	98	No Maintenance Required	\$0
DAVIS ST-10	MELROSE AVE	WILLIAMS AVE	26	282	814	98	No Maintenance Required	\$0
DAVIS ST-11	MANGO CIR	DEAD END	19	239	505	98	No Maintenance Required	\$0
DAVIS ST-12	MANGO CIR	WOODVINE AVE	17	787	1,487	98	No Maintenance Required	\$0
DAVIS ST-13	WOODVINE AVE	COLONIAL ST	26	196	566	98	No Maintenance Required	\$0
DAVIS ST-14	COLONIAL ST	DAVIS ST	28	86	267	98	No Maintenance Required	\$0
DAVIS ST-15	DAVIS ST	PARK AVE	26	336	970	98	No Maintenance Required	\$0
DAVIS ST-16	PARK AVE	PROSPECT ST	26	248	715	98	No Maintenance Required	\$0
DAVIS ST-17	PROSPECT ST	CENTRAL AVE	26	173	500	98	No Maintenance Required	\$0
DAVIS ST-18	CENTRAL AVE	MAPLE AVE	26	271	783	98	No Maintenance Required	\$0
DAVIS ST-19	MAPLE AVE	MORRO ST	28	382	1,188	98	No Maintenance Required	\$0
DAVIS ST-20	MORRO ST	JEFFREY PL	33	352	1,290	98	No Maintenance Required	\$0
DAVIS ST-21	JEFFREY PL	MAIN ST	36	408	1,634	98	No Maintenance Required	\$0
			26 Avg.	5,933	16,998	98		\$0
DAVIS ST EXT 0.29 Miles								
DAVIS ST EXT	BUNKER HILL RD	STRAITS TPKE	18	1,531	3,062	98	No Maintenance Required	\$0
			18 Avg.	1,531	3,062	98		\$0
DAWN CIR 0.08 Miles								
DAWN CIR	WEDGEWOOD DR	CUL DE SAC	28	426	1,327	50	Major Rehabilitation	\$63,681
			28 Avg.	426	1,327	50		\$63,681

*Please Note: Unit pricing accounts for curb to curb improvements only; Does not include any drainage, sidewalk, ADA, gravel subbase or utility improvements.

ManageMyRoads by BETA

Watertown, CT

*RSR - Road Surface Rating (0-100)

Roadway Repairs with Segment Level Description

Name	From	To	Width	Length (Feet)	Square Yards	RSR	Repair	Repair Cost
DEANNA CT 0.09 Miles								
DEANNA CT	STEPHANIE LN	CUL DE SAC	30	476	1,587	49	Major Rehabilitation	\$76,199
			30 Avg.	476	1,587	49		\$76,199
DEER RUN 0.59 Miles								
DEER RUN-01	BASSETT RD	BRANCH CT	30	1,078	3,594	51	Minor Rehabilitation	\$69,001
DEER RUN-02	BRANCH CT	WOODSIDE CT	30	1,623	5,410	52	Minor Rehabilitation	\$103,864
DEER RUN-03	WOODSIDE CT	BASSETT RD	30	437	1,458	45	Major Rehabilitation	\$69,993
			30 Avg.	3,138	10,462	50		\$242,858
DEERFIELD LN 0.24 Miles								
DEERFIELD LN	MIDDLEBURY RD	LOCKWOOD DR	29	1,279	4,120	36	Major Rehabilitation	\$197,760
			29 Avg.	1,279	4,120	36		\$197,760
DELHURST DR 0.19 Miles								
DELHURST DR-01	PLAINFIELD DR	WESTVIEW DR	35	292	1,135	66	Preventative Maintenance	\$10,895
DELHURST DR-02	WESTVIEW DR	DELWOOD DR	32	582	2,068	74	Preventative Maintenance	\$19,856
DELHURST DR-03	DELWOOD DR	WATERBURY CL	33	114	419	68	Preventative Maintenance	\$4,027
			33 Avg.	988	3,623	70		\$34,777
DELWOOD DR 0.09 Miles								
DELWOOD DR	PLAINFIELD DR	DELHURST DR	34	454	1,713	56	Minor Rehabilitation	\$32,897
			34 Avg.	454	1,713	56		\$32,897
DEPOT ST 0.32 Miles								
DEPOT ST-01	MAIN ST	SIEMON COMPANY DR	45	763	3,815	24	Major Rehabilitation	\$183,136
DEPOT ST-02	SIEMON COMPANY DR	FRENCH ST	45	937	4,686	30	Major Rehabilitation	\$224,918
			45 Avg.	1,700	8,501	27		\$408,053
DICKERMAN ST 0.05 Miles								
DICKERMAN ST	WARREN WY	DEAD END	20	268	596	20	Major Rehabilitation	\$28,623
			20 Avg.	268	596	20		\$28,623
DINUNZIO RD 0.44 Miles								
DINUNZIO RD-01	SYLVAN LAKE RD	STATE HWY 262	28	1,196	3,720	59	Minor Rehabilitation	\$71,428
DINUNZIO RD-02	STATE HWY 262	LEDGE RD	28	282	878	59	Minor Rehabilitation	\$16,864
DINUNZIO RD-03	LEDGE RD	DEAD END	20	857	1,904	59	Minor Rehabilitation	\$36,564

*Please Note: Unit pricing accounts for curb to curb improvements only; Does not include any drainage, sidewalk, ADA, gravel subbase or utility improvements.

ManageMyRoads by BETA

Watertown, CT

*RSR - Road Surface Rating (0-100)

Roadway Repairs with Segment Level Description

Name	From	To	Width	Length (Feet)	Square Yards	RSR	Repair	Repair Cost
			25 Avg.	2,335	6,503	59		\$124,856
DUNROBIN LN			0.22 Miles					
DUNROBIN LN	WESTGATE RD	STONELEIGH RD	28	1,152	3,584	82	Routine Maintenance	\$2,688
			28 Avg.	1,152	3,584	82		\$2,688
EARLE AVE			0.18 Miles					
EARLE AVE-01	FRENCH ST	LINDEN ST	19	307	648	28	Major Rehabilitation	\$31,120
EARLE AVE-02	LINDEN ST	PHELPS AVE	25	662	1,839	19	Major Rehabilitation	\$88,260
			22 Avg.	969	2,487	21		\$119,380
EAST HILL RD			0.10 Miles					
EAST HILL RD	FARMDALE RD	CUL DE SAC	28	549	1,709	53	Minor Rehabilitation	\$32,810
			28 Avg.	549	1,709	53		\$32,810
EAST ST			0.26 Miles					
EAST ST-01	MT FAIR DR	LONGVIEW AVE	27	992	2,977	52	Minor Rehabilitation	\$57,150
EAST ST-02	LONGVIEW AVE	BEACH AVE	25	400	1,110	49	Major Rehabilitation	\$53,271
			26 Avg.	1,392	4,086	51		\$110,421
EASTWOOD HALL RD			0.32 Miles					
EASTWOOD HALL RD-01	GUERNSEYTOWN RD	PEPPERIDGE TREE RD	30	401	1,335	78	Preventative Maintenance	\$12,819
EASTWOOD HALL RD-02	PEPPERIDGE TREE RD	WARWICK RD	30	454	1,512	67	Preventative Maintenance	\$14,518
EASTWOOD HALL RD-03	WARWICK RD	NEILL DR	27	822	2,466	67	Preventative Maintenance	\$23,677
			29 Avg.	1,676	5,314	69		\$51,014
EATON ST			0.36 Miles					
EATON ST-01	SYLVAN LAKE RD	MORIN ST	22	907	2,218	94	Routine Maintenance	\$1,664
EATON ST-02	MORIN ST	SLADE ST	20	249	553	93	Routine Maintenance	\$415
EATON ST-03	SLADE ST	JENKS ST	20	251	557	93	Routine Maintenance	\$418
EATON ST-04	JENKS ST	CARTER ST	20	250	555	92	Routine Maintenance	\$416
EATON ST-05	CARTER ST	CUMMINGS AVE	18	250	500	92	Routine Maintenance	\$375
			20 Avg.	1,907	4,384	93		\$3,288
ECHO LAKE RD			3.23 Miles					
ECHO LAKE RD-01	MAIN ST	HEMINWAY PARK RD	30	219	731	45	Major Rehabilitation	\$35,104
ECHO LAKE RD-02	HEMINWAY PARK RD	SILK ST	33	291	1,067	40	Major Rehabilitation	\$51,215
ECHO LAKE RD-03	SILK ST	SIEMON COMPANY DR	27	414	1,243	33	Major Rehabilitation	\$59,670

*Please Note: Unit pricing accounts for curb to curb improvements only; Does not include any drainage, sidewalk, ADA, gravel subbase or utility improvements.

ManageMyRoads by BETA

Watertown, CT

*RSR - Road Surface Rating (0-100)

Roadway Repairs with Segment Level Description

Name	From	To	Width	Length (Feet)	Square Yards	RSR	Repair	Repair Cost
ECHO LAKE RD-04	SIEMON COMPANY DR	PORTER ST	29	545	1,755	39	Major Rehabilitation	\$84,216
ECHO LAKE RD-05	PORTER ST	GREENWOOD ST	29	536	1,728	32	Major Rehabilitation	\$82,932
ECHO LAKE RD-06	GREENWOOD ST	BURTON ST	29	315	1,014	43	Major Rehabilitation	\$48,655
ECHO LAKE RD-07	BURTON ST	HART ST	28	166	515	44	Major Rehabilitation	\$24,730
ECHO LAKE RD-08	HART ST	JASON AVE	33	267	980	25	Major Rehabilitation	\$47,030
ECHO LAKE RD-09	JASON AVE	ADAMS RD	33	1,012	3,710	34	Major Rehabilitation	\$178,069
ECHO LAKE RD-10	ADAMS RD	LAKE VIEW DR	33	936	3,433	52	Minor Rehabilitation	\$65,920
ECHO LAKE RD-11	LAKE VIEW DR	ICE HOUSE RD	32	1,000	3,557	53	Minor Rehabilitation	\$68,287
ECHO LAKE RD-12	ICE HOUSE RD	BUCKINGHAM ST EXT	39	1,792	7,767	38	Major Rehabilitation	\$372,812
ECHO LAKE RD-13	BUCKINGHAM ST EXT	PARK RD	29	1,940	6,252	62	Minor Rehabilitation	\$120,046
ECHO LAKE RD-14	PARK RD	PAVING LIMIT	33	1,809	6,634	57	Minor Rehabilitation	\$127,381
ECHO LAKE RD-15	PAVING LIMIT	JAMES H DARCEY MEM HWY	33	5,441	19,952	66	Preventative Maintenance	\$191,540
ECHO LAKE RD-16	JAMES H DARCEY MEM HWY	FROST BRIDGE RD	45	368	1,841	65	Minor Rehabilitation	\$35,356
			32 Avg.	17,053	62,179	53		\$1,592,962
EDDY ST	0.28 Miles							
EDDY ST-01	BUCKINGHAM ST	CLYDE ST	23	280	714	94	Routine Maintenance	\$536
EDDY ST-02	CLYDE ST	HEATH ST	24	400	1,067	94	Routine Maintenance	\$800
EDDY ST-03	HEATH ST	DALTON ST	24	222	592	94	Routine Maintenance	\$444
EDDY ST-04	DALTON ST	TARBELL AVE	22	287	701	94	Routine Maintenance	\$526
EDDY ST-05	TARBELL AVE	TUCKER AVE	20	265	588	93	Routine Maintenance	\$441
			23 Avg.	1,453	3,663	93		\$2,747
EDGE RD	0.39 Miles							
EDGE RD-01	BURTON ST	LAKE RD	20	476	1,057	43	Major Rehabilitation	\$50,730
EDGE RD-02	LAKE RD	JASON AVE	25	413	1,147	45	Major Rehabilitation	\$55,064
EDGE RD-03	JASON AVE	CRESTWOOD AVE	25	293	813	40	Major Rehabilitation	\$39,031
EDGE RD-04	CRESTWOOD AVE	HIGH ST	23	300	767	37	Major Rehabilitation	\$36,810
EDGE RD-05	HIGH ST	BIRCH ST	28	297	922	44	Major Rehabilitation	\$44,280
EDGE RD-06	BIRCH ST	OAK ST	21	305	712	48	Major Rehabilitation	\$34,167
			24 Avg.	2,083	5,418	43		\$260,082
EDGEWOOD AVE	0.19 Miles							
EDGEWOOD AVE	MAIN ST	CHERRY AVE	18	996	1,991	28	Major Rehabilitation	\$95,585
			18 Avg.	996	1,991	28		\$95,585
EDGEWOOD RD	0.16 Miles							

*Please Note: Unit pricing accounts for curb to curb improvements only; Does not include any drainage, sidewalk, ADA, gravel subbase or utility improvements.

ManageMyRoads by BETA

Watertown, CT

*RSR - Road Surface Rating (0-100)

Roadway Repairs with Segment Level Description

Name	From	To	Width	Length (Feet)	Square Yards	RSR	Repair	Repair Cost
EDGEWOOD RD-01	SUNNYSIDE AVE	QUADRATO DR	23	717	1,833	81	Routine Maintenance	\$1,375
EDGEWOOD RD-02	QUADRATO DR	DEAD END	18	114	228	59	Minor Rehabilitation	\$4,386
			21 Avg.	832	2,062	78		\$5,761
EDITH ST 0.10 Miles								
EDITH ST	MERRIMAC ST	MORRO ST	18	533	1,066	72	Preventative Maintenance	\$10,232
			18 Avg.	533	1,066	72		\$10,232
EDWARD AVE 0.35 Miles								
EDWARD AVE-01	FRENCH ST	HARPER RD	23	898	2,296	47	Major Rehabilitation	\$110,188
EDWARD AVE-02	HARPER RD	CUL DE SAC	20	943	2,094	49	Major Rehabilitation	\$100,535
			22 Avg.	1,841	4,390	48		\$210,724
ELENA DR 0.16 Miles								
ELENA DR	STRAITS TPKE	CUL DE SAC	24	839	2,238	12	Major Rehabilitation	\$107,416
			24 Avg.	839	2,238	12		\$107,416
ELLEN KAY DR 0.18 Miles								
ELLEN KAY DR-01	NORTHFIELD RD	SUNCREST DR	29	169	544	34	Major Rehabilitation	\$26,122
ELLEN KAY DR-02	SUNCREST DR	WOODPARK DR	26	800	2,310	35	Major Rehabilitation	\$110,885
			28 Avg.	969	2,854	34		\$137,007
ELM ST 0.08 Miles								
ELM ST	DAVIS ST	CUL DE SAC	29	435	1,400	39	Major Rehabilitation	\$67,211
			29 Avg.	435	1,400	39		\$67,211
ELMHURST LN 0.09 Miles								
ELMHURST LN	SAUGUS AVE	PLAINFIELD DR	33	451	1,654	72	Preventative Maintenance	\$15,877
			33 Avg.	451	1,654	72		\$15,877
EMILE AVE 0.16 Miles								
EMILE AVE	HAPPY AVE	LILAC AVE	30	840	2,801	46	Major Rehabilitation	\$134,426
			30 Avg.	840	2,801	46		\$134,426
ENGLEWOOD AVE 0.10 Miles								
ENGLEWOOD AVE-01	HILLCREST AVE	ARCADIA AVE	18	242	483	98	No Maintenance Required	\$0
ENGLEWOOD AVE-02	ARCADIA AVE	BEARDSLEY AVE	21	261	609	98	No Maintenance Required	\$0
			20 Avg.	503	1,092	98		\$0

*Please Note: Unit pricing accounts for curb to curb improvements only; Does not include any drainage, sidewalk, ADA, gravel subbase or utility improvements.

ManageMyRoads by BETA

Watertown, CT

*RSR - Road Surface Rating (0-100)

Roadway Repairs with Segment Level Description

Name	From	To	Width	Length (Feet)	Square Yards	RSR	Repair	Repair Cost
EUSTIS ST 0.18 Miles								
EUSTIS ST	SYLVAN LAKE RD	PARKMAN ST	22	945	2,311	95	No Maintenance Required	\$0
			22 Avg.	945	2,311	95		\$0
EVELYN ST 0.44 Miles								
EVELYN ST-01	DAVIS ST	BARBARA LN	29	708	2,283	99	No Maintenance Required	\$0
EVELYN ST-02	BARBARA LN	DAVIS ST	29	1,638	5,279	99	No Maintenance Required	\$0
			29 Avg.	2,347	7,562	99		\$0
FAIRVIEW AVE 0.23 Miles								
FAIRVIEW AVE-01	HILLCREST AVE	HAZELHURST AVE	22	445	1,089	50	Major Rehabilitation	\$52,251
FAIRVIEW AVE-02	HAZELHURST AVE	SLADE AVE	18	755	1,511	52	Minor Rehabilitation	\$29,010
			20 Avg.	1,201	2,600	51		\$81,261
FAIRVIEW ST 0.06 Miles								
FAIRVIEW ST	HILLSIDE AVE	DEAD END	19	293	618	70	Preventative Maintenance	\$5,930
			19 Avg.	293	618	70		\$5,930
FALLS AVE 0.93 Miles								
FALLS AVE-01	SYLVAN LAKE RD	HOWLAND ST	29	558	1,798	62	Minor Rehabilitation	\$34,515
FALLS AVE-02	HOWLAND ST	SUNNY LN	30	344	1,147	52	Minor Rehabilitation	\$22,026
FALLS AVE-03	SUNNY LN	SUNNYSIDE AVE	34	969	3,662	43	Major Rehabilitation	\$175,762
FALLS AVE-04	SUNNYSIDE AVE	SLADE TER	35	273	1,061	49	Major Rehabilitation	\$50,918
FALLS AVE-05	SLADE TER	VIOLA ST	29	234	755	50	Major Rehabilitation	\$36,222
FALLS AVE-06	VIOLA ST	WAGON WHEEL CT	30	474	1,579	44	Major Rehabilitation	\$75,805
FALLS AVE-07	WAGON WHEEL CT	FALLS TER	29	442	1,424	52	Minor Rehabilitation	\$27,345
FALLS AVE-08	FALLS TER	BUSSEMEY AVE	31	220	759	54	Minor Rehabilitation	\$14,575
FALLS AVE-09	BUSSEMEY AVE	HUNGERFORD AVE	29	238	768	48	Major Rehabilitation	\$36,853
FALLS AVE-10	HUNGERFORD AVE	SKIPPER AVE	29	115	370	40	Major Rehabilitation	\$17,780
FALLS AVE-11	SKIPPER AVE	WATERBURY CL	29	1,023	3,295	48	Major Rehabilitation	\$158,181
			30 Avg.	4,890	16,618	48		\$649,982
FALLS TER 0.37 Miles								
FALLS TER-01	BUCKINGHAM ST	CONTOUR CT	28	426	1,324	76	Preventative Maintenance	\$12,709
FALLS TER-02	CONTOUR CT	SKYHOLLOW CT	28	961	2,991	76	Preventative Maintenance	\$28,713
FALLS TER-03	SKYHOLLOW CT	FALLS AVE	28	541	1,684	73	Preventative Maintenance	\$16,162
			28 Avg.	1,928	5,998	75		\$57,584

*Please Note: Unit pricing accounts for curb to curb improvements only; Does not include any drainage, sidewalk, ADA, gravel subbase or utility improvements.

ManageMyRoads by BETA

Watertown, CT

*RSR - Road Surface Rating (0-100)

Roadway Repairs with Segment Level Description

Name	From	To	Width	Length (Feet)	Square Yards	RSR	Repair	Repair Cost
FARM CIR 0.18 Miles								
FARM CIR	WHEELER FARM RD	CUL DE SAC	28	935	2,910	31	Major Rehabilitation	\$139,679
			28 Avg.	935	2,910	31		\$139,679
FARMDALE RD 0.62 Miles								
FARMDALE RD-01	HAMILTON AVE	EAST HILL RD	28	1,098	3,417	54	Minor Rehabilitation	\$65,610
FARMDALE RD-02	EAST HILL RD	LAKE WINNEMAUG RD	28	2,197	6,835	53	Minor Rehabilitation	\$131,225
			28 Avg.	3,295	10,252	53		\$196,836
FARVIEW CIR 0.42 Miles								
FARVIEW CIR-01	GUERNSEYTOWN RD	COUNTRY DR	20	270	600	52	Minor Rehabilitation	\$11,521
FARVIEW CIR-02	COUNTRY DR	GUERNSEYTOWN RD	25	1,925	5,346	54	Minor Rehabilitation	\$102,646
			23 Avg.	2,195	5,946	53		\$114,167
FERN HILL RD 0.68 Miles								
FERN HILL RD-01	NORTHFIELD RD	OTIS DR	27	771	2,314	94	Routine Maintenance	\$1,735
FERN HILL RD-02	OTIS DR	OLD FARMS RD	23	520	1,328	94	Routine Maintenance	\$996
FERN HILL RD-03	OLD FARMS RD	HIGHMEADOW RD	26	1,240	3,582	94	Routine Maintenance	\$2,686
FERN HILL RD-04	HIGHMEADOW RD	HOPKINS RD	27	476	1,429	93	Routine Maintenance	\$1,072
FERN HILL RD-05	HOPKINS RD	THOMASTON RD	27	595	1,784	93	Routine Maintenance	\$1,338
			26 Avg.	3,602	10,437	93		\$7,828
FIELDWOOD DR 0.16 Miles								
FIELDWOOD DR	MIDDLEBURY RD	CUL DE SAC	30	832	2,772	99	No Maintenance Required	\$0
			30 Avg.	832	2,772	99		\$0
FIUME ST 0.19 Miles								
FIUME ST-01	ALDORISIO ST	VITTORIO ST	23	235	600	89	Routine Maintenance	\$450
FIUME ST-02	VITTORIO ST	ORLANDO ST	26	245	709	89	Routine Maintenance	\$531
FIUME ST-03	ORLANDO ST	GARIBALDI ST	25	255	709	89	Routine Maintenance	\$531
FIUME ST-04	GARIBALDI ST	CAMP ST	21	251	586	89	Routine Maintenance	\$439
			24 Avg.	986	2,603	89		\$1,952
FLAGG AVE 0.18 Miles								
FLAGG AVE	FRENCH ST	HILLCREST AVE	20	955	2,123	15	Major Rehabilitation	\$101,905
			20 Avg.	955	2,123	15		\$101,905
FLINTLOCK RD 0.23 Miles								

*Please Note: Unit pricing accounts for curb to curb improvements only; Does not include any drainage, sidewalk, ADA, gravel subbase or utility improvements.

ManageMyRoads by BETA

Watertown, CT

*RSR - Road Surface Rating (0-100)

Roadway Repairs with Segment Level Description

Name	From	To	Width	Length (Feet)	Square Yards	RSR	Repair	Repair Cost
FLINTLOCK RD	ARTILLERY RD	CUL DE SAC	30	1,224	4,081	55	Minor Rehabilitation	\$78,348
			30 Avg.	1,224	4,081	55		\$78,348
FOX RUN RD	0.14 Miles							
FOX RUN RD	LAKE WINNEMAUG RD	CUL DE SAC	30	740	2,466	56	Minor Rehabilitation	\$47,352
			30 Avg.	740	2,466	56		\$47,352
FRANCES ANN DR	0.29 Miles							
FRANCES ANN DR-01	BUNKER HILL RD	PHILLIPS DR	26	310	895	70	Preventative Maintenance	\$8,588
FRANCES ANN DR-02	PHILLIPS DR	WESTVIEW DR	32	313	1,112	67	Preventative Maintenance	\$10,676
FRANCES ANN DR-03	WESTVIEW DR	MELROSE AVE	32	890	3,163	65	Minor Rehabilitation	\$60,727
			30 Avg.	1,512	5,170	66		\$79,991
FRANCES ST	0.15 Miles							
FRANCES ST-01	MORRO ST	MERRIMAC ST	24	335	892	73	Preventative Maintenance	\$8,566
FRANCES ST-02	MERRIMAC ST	MANILA ST	24	242	645	84	Routine Maintenance	\$484
FRANCES ST-03	MANILA ST	VAN ORMAN ST	22	238	583	65	Minor Rehabilitation	\$11,188
			23 Avg.	815	2,120	74		\$20,238
FRANKLIN AVE	0.34 Miles							
FRANKLIN AVE-01	SYLVAN LAKE RD	NORTH ST	21	439	1,025	95	No Maintenance Required	\$0
FRANKLIN AVE-02	NORTH ST	HOWLAND ST	21	157	366	93	Routine Maintenance	\$274
FRANKLIN AVE-03	HOWLAND ST	RIDGEWAY AVE	25	134	372	95	No Maintenance Required	\$0
FRANKLIN AVE-04	RIDGEWAY AVE	SUNNYSIDE AVE	26	1,047	3,025	93	Routine Maintenance	\$2,269
			23 Avg.	1,777	4,787	93		\$2,543
FRANSON RD	1.01 Miles							
FRANSON RD-01	LITCHFIELD RD	PLUNGIS RD	24	2,759	7,358	26	Major Rehabilitation	\$353,178
FRANSON RD-02	PLUNGIS RD	LINKFIELD RD	18	2,572	5,144	43	Major Rehabilitation	\$246,926
			21 Avg.	5,331	12,502	33		\$600,104
FREDERICK ST	0.06 Miles							
FREDERICK ST	HUNGERFORD AVE	DEAD END	17	329	621	98	No Maintenance Required	\$0
			17 Avg.	329	621	98		\$0
FRENCH MOUNTAIN RD	0.16 Miles							
FRENCH MOUNTAIN RD	LITCHFIELD RD	CUL DE SAC	20	839	1,865	60	Minor Rehabilitation	\$35,799
			20 Avg.	839	1,865	60		\$35,799

*Please Note: Unit pricing accounts for curb to curb improvements only; Does not include any drainage, sidewalk, ADA, gravel subbase or utility improvements.

ManageMyRoads by BETA

Watertown, CT

*RSR - Road Surface Rating (0-100)

Roadway Repairs with Segment Level Description

Name	From	To	Width	Length (Feet)	Square Yards	RSR	Repair	Repair Cost
FRENCH ST 1.48 Miles								
FRENCH ST-01	MAIN ST	DEPOT ST	41	367	1,672	63	Minor Rehabilitation	\$32,112
FRENCH ST-02	DEPOT ST	WESTBURY PARK RD	41	391	1,782	65	Minor Rehabilitation	\$34,222
FRENCH ST-03	WESTBURY PARK RD	EDWARD AVE	34	243	918	66	Preventative Maintenance	\$8,814
FRENCH ST-04	EDWARD AVE	GREENWOOD ST	34	108	407	65	Minor Rehabilitation	\$7,818
FRENCH ST-05	GREENWOOD ST	BURTON ST	34	329	1,244	71	Preventative Maintenance	\$11,938
FRENCH ST-06	BURTON ST	CHARLES ST	34	944	3,565	67	Preventative Maintenance	\$34,225
FRENCH ST-07	CHARLES ST	GILBERT LN	34	1,003	3,790	62	Minor Rehabilitation	\$72,759
FRENCH ST-08	GILBERT LN	RIVERSIDE ST	34	818	3,091	63	Minor Rehabilitation	\$59,350
FRENCH ST-09	RIVERSIDE ST	ICEHOUSE RD	34	270	1,021	65	Minor Rehabilitation	\$19,596
FRENCH ST-10	ICEHOUSE RD	STEPHANIE LN	34	449	1,695	66	Preventative Maintenance	\$16,272
FRENCH ST-11	STEPHANIE LN	EARLE AVE	34	620	2,341	70	Preventative Maintenance	\$22,469
FRENCH ST-12	EARLE AVE	WYETH AVE	34	211	796	72	Preventative Maintenance	\$7,645
FRENCH ST-13	WYETH AVE	SAUNDERS AVE	34	230	869	74	Preventative Maintenance	\$8,340
FRENCH ST-14	SAUNDERS AVE	FLAGG AVE	34	247	933	66	Preventative Maintenance	\$8,956
FRENCH ST-15	FLAGG AVE	TUCKER AVE	34	227	856	62	Minor Rehabilitation	\$16,439
FRENCH ST-16	TUCKER AVE	TARBELL AVE	34	214	808	70	Preventative Maintenance	\$7,754
FRENCH ST-17	TARBELL AVE	DALTON ST	34	283	1,070	68	Preventative Maintenance	\$10,272
FRENCH ST-18	DALTON ST	HEATH ST	34	228	860	68	Preventative Maintenance	\$8,258
FRENCH ST-19	HEATH ST	CLYDE ST	42	402	1,875	69	Preventative Maintenance	\$18,001
FRENCH ST-20	CLYDE ST	BUCKINGHAM ST	34	256	966	69	Preventative Maintenance	\$9,272
			35 Avg.	7,838	30,559	66		\$414,513
FROST BRIDGE RD 0.33 Miles								
FROST BRIDGE RD	STATE HWY 262	SYLVAN LAKE RD	30	1,766	5,888	70	Preventative Maintenance	\$56,524
			30 Avg.	1,766	5,888	70		\$56,524
GARIBALDI ST 0.09 Miles								
GARIBALDI ST	DALTON ST	FIUME ST	23	477	1,219	89	Routine Maintenance	\$914
			23 Avg.	477	1,219	89		\$914
GEORGETOWN DR 0.84 Miles								
GEORGETOWN DR-01	BUNKER HILL RD	J RYAN WAY	30	3,645	12,149	95	No Maintenance Required	\$0
GEORGETOWN DR-02	J RYAN WAY	BUNKER HILL RD	30	785	2,615	94	Routine Maintenance	\$1,961
			30 Avg.	4,429	14,764	94		\$1,961
GILBERT LN 0.25 Miles								

*Please Note: Unit pricing accounts for curb to curb improvements only; Does not include any drainage, sidewalk, ADA, gravel subbase or utility improvements.

ManageMyRoads by BETA

Watertown, CT

*RSR - Road Surface Rating (0-100)

Roadway Repairs with Segment Level Description

Name	From	To	Width	Length (Feet)	Square Yards	RSR	Repair	Repair Cost
GILBERT LN-01	FRENCH ST	INNES RD	19	900	1,901	44	Major Rehabilitation	\$91,247
GILBERT LN-02	INNES RD	LAKE RD	30	436	1,455	27	Major Rehabilitation	\$69,824
			25 Avg.	1,337	3,356	36		\$161,070
GILBERT RD 0.44 Miles								
GILBERT RD	BASSET RD	PIG LN	18	2,321	4,641	21	Major Rehabilitation	\$222,783
			18 Avg.	2,321	4,641	21		\$222,783
GLEN HOLLOW RD 0.10 Miles								
GLEN HOLLOW RD	BRIERWOOD DR	CUL DE SAC	28	544	1,692	41	Major Rehabilitation	\$81,237
			28 Avg.	544	1,692	41		\$81,237
GOLFVIEW DR 0.15 Miles								
GOLFVIEW DR	MT FAIR DR	CUL DE SAC	30	783	2,612	88	Routine Maintenance	\$1,959
			30 Avg.	783	2,612	88		\$1,959
GORHAM ST 0.15 Miles								
GORHAM ST-01	AUGUSTA ST	PORTLAND ST	20	517	1,149	93	Routine Maintenance	\$862
GORHAM ST-02	PORTLAND ST	SCHOOL	15	263	438	91	Routine Maintenance	\$328
			18 Avg.	780	1,587	92		\$1,190
GRANDVIEW AVE 0.34 Miles								
GRANDVIEW AVE	CIRCUIT AVE	DEAD END	28	1,792	5,574	61	Minor Rehabilitation	\$107,024
			28 Avg.	1,792	5,574	61		\$107,024
GREENWOOD ST 0.40 Miles								
GREENWOOD ST-01	ECHO LAKE RD	WESTBURY PARK RD	30	222	740	58	Minor Rehabilitation	\$14,212
GREENWOOD ST-02	WESTBURY PARK RD	COLLINS ST	26	1,090	3,148	31	Major Rehabilitation	\$151,109
GREENWOOD ST-03	COLLINS ST	FRENCH ST	28	821	2,553	26	Major Rehabilitation	\$122,529
			28 Avg.	2,132	6,441	32		\$287,850
GREGORY DR 0.09 Miles								
GREGORY DR	MARC DR	CUL DE SAC	32	457	1,623	58	Minor Rehabilitation	\$31,167
			32 Avg.	457	1,623	58		\$31,167
GROVE HILL RD 0.15 Miles								
GROVE HILL RD-01	STEELE BROOK RD	CUTLER KNOLL	20	595	1,322	21	Major Rehabilitation	\$63,463
GROVE HILL RD-02	CUTLER KNOLL	PARKING LOT	18	188	376	13	Major Rehabilitation	\$18,027

*Please Note: Unit pricing accounts for curb to curb improvements only; Does not include any drainage, sidewalk, ADA, gravel subbase or utility improvements.

ManageMyRoads by BETA

Watertown, CT

*RSR - Road Surface Rating (0-100)

Roadway Repairs with Segment Level Description

Name	From	To	Width	Length (Feet)	Square Yards	RSR	Repair	Repair Cost
			19 Avg.	783	1,698	19		\$81,490
GUERNSEYTOWN RD		3.38 Miles						
GUERNSEYTOWN RD-01	JUDD FARM RD	GUERNSEYTOWN RD	24	148	394	59	Minor Rehabilitation	\$7,556
GUERNSEYTOWN RD-02	JUDD FARM RD	GUERNSEYTOWN RD	22	153	373	59	Minor Rehabilitation	\$7,164
GUERNSEYTOWN RD-03	GUERNSEYTOWN RD	FAIRVIEW CIR	22	4,482	10,956	59	Minor Rehabilitation	\$210,355
GUERNSEYTOWN RD-04	FAIRVIEW CIR	FAIRVIEW CIR	24	876	2,337	59	Minor Rehabilitation	\$44,866
GUERNSEYTOWN RD-05	FAIRVIEW CIR	SKILTON RD	22	1,412	3,452	33	Major Rehabilitation	\$165,694
GUERNSEYTOWN RD-06	SKILTON RD	HOLLOW RD	30	86	286	55	Minor Rehabilitation	\$5,492
GUERNSEYTOWN RD-07	HOLLOW RD	HINMAN RD	30	1,863	6,210	57	Minor Rehabilitation	\$119,238
GUERNSEYTOWN RD-08	HINMAN RD	HINMAN RD	28	101	313	61	Minor Rehabilitation	\$6,014
GUERNSEYTOWN RD-09	HINMAN RD	PLATT RD	29	538	1,733	59	Minor Rehabilitation	\$33,278
GUERNSEYTOWN RD-10	PLATT RD	CRESTVIEW DR	29	1,475	4,752	67	Preventative Maintenance	\$45,617
GUERNSEYTOWN RD-11	CRESTVIEW DR	WEST RD	26	1,998	5,773	28	Major Rehabilitation	\$277,099
GUERNSEYTOWN RD-12	WEST RD	EASTWOOD HALL RD	29	1,539	4,960	39	Major Rehabilitation	\$238,089
GUERNSEYTOWN RD-13	EASTWOOD HALL RD	BALMORAL DR	30	854	2,846	63	Minor Rehabilitation	\$54,642
GUERNSEYTOWN RD-14	BALMORAL DR	WHISPERING HILL RD	30	884	2,946	63	Minor Rehabilitation	\$56,566
GUERNSEYTOWN RD-15	WHISPERING HILL RD	TAFT CIR	30	678	2,259	61	Minor Rehabilitation	\$43,365
GUERNSEYTOWN RD-16	TAFT CIR	WOODBURY RD	30	774	2,579	61	Minor Rehabilitation	\$49,525
			27 Avg.	17,860	52,169	53		\$1,364,560
HADLEY ST		0.15 Miles						
HADLEY ST	BUCKINGHAM ST	CHARLOTTE ST	20	769	1,709	94	Routine Maintenance	\$1,282
			20 Avg.	769	1,709	94		\$1,282
HAMILTON AVE		2.09 Miles						
HAMILTON AVE-01	WOODBURY RD	PRINCETON TER	28	1,347	4,191	58	Minor Rehabilitation	\$80,469
HAMILTON AVE-02	PRINCETON TER	BUCKWHEAT HILL RD	28	415	1,291	58	Minor Rehabilitation	\$24,794
HAMILTON AVE-03	BUCKWHEAT HILL RD	HAMILTON LN	32	281	1,000	58	Minor Rehabilitation	\$19,206
HAMILTON AVE-04	HAMILTON LN	OLD BAIRD RD	30	3,830	12,766	58	Minor Rehabilitation	\$245,105
HAMILTON AVE-05	OLD BAIRD RD	ARTILLERY RD	28	191	593	58	Minor Rehabilitation	\$11,385
HAMILTON AVE-06	ARTILLERY RD	ARTILLERY RD	30	55	182	58	Minor Rehabilitation	\$3,489
HAMILTON AVE-07	ARTILLERY RD	MOREHOUSE RD	28	1,946	6,055	58	Minor Rehabilitation	\$116,255
HAMILTON AVE-08	MOREHOUSE RD	FARMDALE RD	24	842	2,245	58	Minor Rehabilitation	\$43,100
HAMILTON AVE-09	FARMDALE RD	CAROLA DR	25	1,535	4,263	58	Minor Rehabilitation	\$81,852
HAMILTON AVE-10	CAROLA DR	MCVEIGH RD	26	542	1,566	58	Minor Rehabilitation	\$30,075
HAMILTON AVE-11	MCVEIGH RD	WOODBURY TL	25	35	97	88	Routine Maintenance	\$73

*Please Note: Unit pricing accounts for curb to curb improvements only; Does not include any drainage, sidewalk, ADA, gravel subbase or utility improvements.

ManageMyRoads by BETA

Watertown, CT

*RSR - Road Surface Rating (0-100)

Roadway Repairs with Segment Level Description

Name	From	To	Width	Length (Feet)	Square Yards	RSR	Repair	Repair Cost
			28 Avg.	11,018	34,250	58		\$655,803
HAMILTON LN			0.34 Miles					
HAMILTON LN	WOODBURY RD	HAMILTON AVE	21	1,780	4,154	88	Routine Maintenance	\$3,115
			21 Avg.	1,780	4,154	88		\$3,115
HAPPY AVE			0.05 Miles					
HAPPY AVE	ANN AVE	EMILE AVE	26	247	712	42	Major Rehabilitation	\$34,182
			26 Avg.	247	712	42		\$34,182
HARD ROCK RD			0.30 Miles					
HARD ROCK RD	THOMASTON RD	CUL DE SAC	30	1,597	5,325	25	Major Rehabilitation	\$255,589
			30 Avg.	1,597	5,325	25		\$255,589
HARPER RD			0.08 Miles					
HARPER RD-01	EDWARD AVE	CHARLES ST	27	336	1,009	29	Major Rehabilitation	\$48,431
HARPER RD-02	CHARLES ST	DEAD END	32	73	258	10	Major Rehabilitation	\$12,402
			30 Avg.	409	1,267	25		\$60,833
HART ST			0.15 Miles					
HART ST	ECHO LAKE RD	CLIFF ST	21	770	1,796	31	Major Rehabilitation	\$86,201
			21 Avg.	770	1,796	31		\$86,201
HARVARD ST			0.12 Miles					
HARVARD ST	MAIN ST	YALE ST	20	613	1,361	63	Minor Rehabilitation	\$26,138
			20 Avg.	613	1,361	63		\$26,138
HAWLEY ST			0.15 Miles					
HAWLEY ST	LITCHFIELD RD	NORTH ST	22	769	1,881	70	Preventative Maintenance	\$18,055
			22 Avg.	769	1,881	70		\$18,055
HAZEL ST			0.11 Miles					
HAZEL ST	DAVIS ST	DEAD END	22	582	1,423	76	Preventative Maintenance	\$13,661
			22 Avg.	582	1,423	76		\$13,661
HAZELHURST AVE			0.14 Miles					
HAZELHURST AVE-01	FAIRVIEW AVE	TAFT AVE	20	225	500	52	Minor Rehabilitation	\$9,606
HAZELHURST AVE-02	TAFT AVE	TUCKER AVE	20	283	628	29	Major Rehabilitation	\$30,140
HAZELHURST AVE-03	TUCKER AVE	TARBELL AVE	20	206	458	22	Major Rehabilitation	\$21,988

*Please Note: Unit pricing accounts for curb to curb improvements only; Does not include any drainage, sidewalk, ADA, gravel subbase or utility improvements.

ManageMyRoads by BETA

Watertown, CT

*RSR - Road Surface Rating (0-100)

Roadway Repairs with Segment Level Description

Name	From	To	Width	Length (Feet)	Square Yards	RSR	Repair	Repair Cost
			20 Avg.	714	1,586	34		\$61,734
HEATH ST			0.15 Miles					
HEATH ST	EDDY ST	FRENCH ST	30	781	2,605	93	Routine Maintenance	\$1,954
			30 Avg.	781	2,605	93		\$1,954
HEDGEROW DR			0.17 Miles					
HEDGEROW DR	OLD COLONY DR	CUL DE SAC	28	892	2,775	68	Preventative Maintenance	\$26,642
			28 Avg.	892	2,775	68		\$26,642
HEMINWAY PARK RD			0.17 Miles					
HEMINWAY PARK RD	MAIN ST	ECHO LAKE RD	38	924	3,901	33	Major Rehabilitation	\$187,240
			38 Avg.	924	3,901	33		\$187,240
HENRY ST			0.06 Miles					
HENRY ST	RIVERSIDE ST	DEAD END	22	300	734	41	Major Rehabilitation	\$35,213
			22 Avg.	300	734	41		\$35,213
HICKORY LN #1			0.31 Miles					
HICKORY LN #1	WEST RD	CUL DE SAC	24	1,613	4,301	50	Major Rehabilitation	\$206,437
			24 Avg.	1,613	4,301	50		\$206,437
HICKORY LN #2			0.03 Miles					
HICKORY LN #2	SKILTON RD	SKILTON RD	18	150	301	54	Minor Rehabilitation	\$5,775
			18 Avg.	150	301	54		\$5,775
HIDDEN POND DR			0.63 Miles					
HIDDEN POND DR-01	LITCHFIELD RD	STONYBROOK LN	30	967	3,225	66	Preventative Maintenance	\$30,958
HIDDEN POND DR-02	STONYBROOK LN	BASSETT RD	27	2,379	7,138	60	Minor Rehabilitation	\$137,055
			29 Avg.	3,347	10,363	61		\$168,013
HIGH ST			0.11 Miles					
HIGH ST	EDGE RD	LAKE RD	24	603	1,609	45	Major Rehabilitation	\$77,216
			24 Avg.	603	1,609	45		\$77,216
HIGHLAND AVE			0.23 Miles					
HIGHLAND AVE	MIDDLEBURY RD	SCOTT AVE	23	1,227	3,137	88	Routine Maintenance	\$2,353
			23 Avg.	1,227	3,137	88		\$2,353

*Please Note: Unit pricing accounts for curb to curb improvements only; Does not include any drainage, sidewalk, ADA, gravel subbase or utility improvements.

ManageMyRoads by BETA

Watertown, CT

*RSR - Road Surface Rating (0-100)

Roadway Repairs with Segment Level Description

Name	From	To	Width	Length (Feet)	Square Yards	RSR	Repair	Repair Cost
HIGHMEADOW RD 0.45 Miles								
HIGHMEADOW RD	FERN HILL RD	OLD FARMS RD	29	2,360	7,603	65	Minor Rehabilitation	\$145,978
			29 Avg.	2,360	7,603	65		\$145,978
HIGHWOOD AVE 0.12 Miles								
HIGHWOOD AVE	PROSPECT AVE	CHESTNUT AVE	24	620	1,653	31	Major Rehabilitation	\$79,360
			24 Avg.	620	1,653	31		\$79,360
HILLCREST AVE #1 0.38 Miles								
HILLCREST AVE #1-01	RIVERSIDE ST	ENGLEWOOD AVE	24	511	1,363	98	No Maintenance Required	\$0
HILLCREST AVE #1-02	ENGLEWOOD AVE	WARNER AVE	30	408	1,361	98	No Maintenance Required	\$0
HILLCREST AVE #1-03	WARNER AVE	FAIRVIEW AVE	32	41	147	98	No Maintenance Required	\$0
HILLCREST AVE #1-04	FAIRVIEW AVE	PHELPS AVE	30	189	630	98	No Maintenance Required	\$0
HILLCREST AVE #1-05	PHELPS AVE	SAUNDERS AVE	30	174	580	98	No Maintenance Required	\$0
HILLCREST AVE #1-06	SAUNDERS AVE	FLAGG AVE	24	251	670	98	No Maintenance Required	\$0
HILLCREST AVE #1-07	FLAGG AVE	TUCKER AVE	25	228	632	98	No Maintenance Required	\$0
HILLCREST AVE #1-08	TUCKER AVE	TARBELL AVE	17	214	404	9	Major Rehabilitation	\$19,372
			27 Avg.	2,016	5,787	92		\$19,372
HILLCREST AVE #2 0.21 Miles								
HILLCREST AVE #2	WOODRUFF AVE	CHERRY AVE	23	1,083	2,767	58	Minor Rehabilitation	\$53,134
			23 Avg.	1,083	2,767	58		\$53,134
HILLSIDE AVE 0.23 Miles								
HILLSIDE AVE-01	MAIN ST	FAIRVIEW ST	24	449	1,198	65	Minor Rehabilitation	\$23,008
HILLSIDE AVE-02	FAIRVIEW ST	BALL FARM RD	24	157	418	65	Minor Rehabilitation	\$8,032
HILLSIDE AVE-03	BALL FARM RD	BUCKINGHAM ST	26	599	1,731	67	Preventative Maintenance	\$16,618
			25 Avg.	1,205	3,348	66		\$47,658
HILLTOP RD 0.65 Miles								
HILLTOP RD-01	SUNNYSIDE AVE	SHAW FARM RD	30	1,693	5,645	50	Major Rehabilitation	\$270,947
HILLTOP RD-02	SHAW FARM RD	CAROLINE CIR	30	907	3,023	37	Major Rehabilitation	\$145,096
HILLTOP RD-03	CAROLINE CIR	SHAW FARM RD	30	820	2,734	50	Major Rehabilitation	\$131,253
			30 Avg.	3,421	11,402	46		\$547,295
HINMAN RD 1.23 Miles								
HINMAN RD-01	GUERNSEYTOWN RD	HINMAN RD	20	92	206	65	Minor Rehabilitation	\$3,946

*Please Note: Unit pricing accounts for curb to curb improvements only; Does not include any drainage, sidewalk, ADA, gravel subbase or utility improvements.

ManageMyRoads by BETA

Watertown, CT

*RSR - Road Surface Rating (0-100)

Roadway Repairs with Segment Level Description

Name	From	To	Width	Length (Feet)	Square Yards	RSR	Repair	Repair Cost
HINMAN RD-02	GUERNSEYTOWN RD	HINMAN RD	18	90	180	59	Minor Rehabilitation	\$3,465
HINMAN RD-03	HINMAN RD	CHARTER OAK DR	20	1,566	3,481	49	Major Rehabilitation	\$167,072
HINMAN RD-04	CHARTER OAK DR	SKILTON RD	18	4,742	9,485	41	Major Rehabilitation	\$455,258
			19 Avg.	6,491	13,351	43		\$629,741
HOLLOW RD 0.84 Miles								
HOLLOW RD-01	LITCHFIELD RD	CURTISS LN	18	2,217	4,434	41	Major Rehabilitation	\$212,853
HOLLOW RD-02	CURTISS LN	WHEELER FARM RD	18	1,755	3,510	25	Major Rehabilitation	\$168,466
HOLLOW RD-03	WHEELER FARM RD	GUERNSEYTOWN RD	20	464	1,030	37	Major Rehabilitation	\$49,458
			19 Avg.	4,436	8,975	34		\$430,777
HONEY HILL RD 0.51 Miles								
HONEY HILL RD	LINKFIELD RD	SMITH POND RD	29	2,673	8,615	57	Minor Rehabilitation	\$165,400
			29 Avg.	2,673	8,615	57		\$165,400
HOPKINS RD 0.45 Miles								
HOPKINS RD	NORTHFIELD RD	FERN HILL RD	15	2,401	4,002	12	Major Rehabilitation	\$192,103
			15 Avg.	2,401	4,002	12		\$192,103
HOULTON ST 0.09 Miles								
HOULTON ST-01	AUGUSTA ST	BANGOR ST	22	250	610	94	Routine Maintenance	\$458
HOULTON ST-02	BANGOR ST	PORTLAND ST	25	249	692	94	Routine Maintenance	\$519
			24 Avg.	499	1,303	94		\$977
HOWLAND ST 0.11 Miles								
HOWLAND ST-01	FALLS AVE	BUSHNELL AVE	18	244	489	93	Routine Maintenance	\$366
HOWLAND ST-02	BUSHNELL AVE	FRANKLIN AVE	18	342	685	95	No Maintenance Required	\$0
			18 Avg.	587	1,173	94		\$366
HUBBELL AVE 0.18 Miles								
HUBBELL AVE-01	MT VERNON AVE	DEAD END	18	277	554	69	Preventative Maintenance	\$5,321
HUBBELL AVE-02	MT VERNON AVE	SPRING HILL AVE	20	547	1,216	67	Preventative Maintenance	\$11,674
HUBBELL AVE-03	SPRING HILL AVE	WATERBURY CL	18	124	249	27	Major Rehabilitation	\$11,939
			19 Avg.	949	2,019	62		\$28,934
HUGHES AVE 0.08 Miles								
HUGHES AVE	HILLCREST AVE	TUCKER AVE	20	417	927	3	Major Rehabilitation	\$44,482
			20 Avg.	417	927	3		\$44,482

*Please Note: Unit pricing accounts for curb to curb improvements only; Does not include any drainage, sidewalk, ADA, gravel subbase or utility improvements.

ManageMyRoads by BETA

Watertown, CT

*RSR - Road Surface Rating (0-100)

Roadway Repairs with Segment Level Description

Name	From	To	Width	Length (Feet)	Square Yards	RSR	Repair	Repair Cost
HUNGERFORD AVE 0.33 Miles								
HUNGERFORD AVE-01	BUCKINGHAM ST	WOODLAWN AVE	23	576	1,472	98	No Maintenance Required	\$0
HUNGERFORD AVE-02	WOODLAWN AVE	FREDERICK ST	23	776	1,982	98	No Maintenance Required	\$0
HUNGERFORD AVE-03	FREDRICK ST	FALLS AVE	19	370	781	98	No Maintenance Required	\$0
			22 Avg.	1,722	4,235	98		\$0
ICE HOUSE RD 0.69 Miles								
ICE HOUSE RD-01	ECHO LAKE RD	SACO ST	23	1,201	3,068	59	Minor Rehabilitation	\$58,915
ICE HOUSE RD-02	SACO ST	FRENCH ST	22	2,419	5,914	57	Minor Rehabilitation	\$113,552
			23 Avg.	3,620	8,983	57		\$172,467
INNES RD 0.11 Miles								
INNES RD-01	GILBERT LN	BIRCH ST	22	301	736	22	Major Rehabilitation	\$35,310
INNES RD-02	BIRCH ST	OAK ST	20	296	659	19	Major Rehabilitation	\$31,610
			21 Avg.	597	1,394	20		\$66,920
INVERARY DR 0.41 Miles								
INVERARY DR-01	WHISPERING HILL RD	WARWICK RD	29	1,049	3,380	71	Preventative Maintenance	\$32,445
INVERARY DR-02	WARWICK RD	CUL DE SAC	29	1,100	3,545	78	Preventative Maintenance	\$34,030
			29 Avg.	2,149	6,925	74		\$66,476
J RYAN WAY 0.16 Miles								
J RYAN WAY	GEORGETOWN DR	CUL DE SAC	30	830	2,767	93	Routine Maintenance	\$2,076
			30 Avg.	830	2,767	93		\$2,076
JASON AVE 0.25 Miles								
JASON AVE-01	ECHO LAKE RD	CLIFF ST	25	814	2,260	59	Minor Rehabilitation	\$43,400
JASON AVE-02	CLIFF ST	EDGE RD	25	525	1,458	53	Minor Rehabilitation	\$27,989
			25 Avg.	1,339	3,718	56		\$71,389
JEFFREY PL 0.07 Miles								
JEFFREY PL-01	DAVIS ST	YALE ST	22	246	601	56	Minor Rehabilitation	\$11,535
JEFFREY PL-02	YALE ST	DEAD END	18	112	225	62	Minor Rehabilitation	\$4,316
			20 Avg.	358	826	57		\$15,851
JENKS ST 0.21 Miles								
JENKS ST-01	BUCKINGHAM ST	EATON ST	18	565	1,131	92	Routine Maintenance	\$848
JENKS ST-02	EATON ST	COBB ST	18	547	1,094	91	Routine Maintenance	\$820

*Please Note: Unit pricing accounts for curb to curb improvements only; Does not include any drainage, sidewalk, ADA, gravel subbase or utility improvements.

ManageMyRoads by BETA

Watertown, CT

*RSR - Road Surface Rating (0-100)

Roadway Repairs with Segment Level Description

Name	From	To	Width	Length (Feet)	Square Yards	RSR	Repair	Repair Cost
			18 Avg.	1,112	2,224	91		\$1,668
JENTA LN			0.21 Miles					
JENTA LN	EDGE RD	WOODGATE CIR	29	1,125	3,624	51	Minor Rehabilitation	\$69,578
			29 Avg.	1,125	3,624	51		\$69,578
JERICHO RD			0.51 Miles					
JERICHO RD	NOVA SCOTIA HILL RD	PARK RD	18	2,708	5,416	36	Major Rehabilitation	\$259,985
			18 Avg.	2,708	5,416	36		\$259,985
JORDAN AVE			0.09 Miles					
JORDAN AVE	KRANTZ AVE	WATERBURY CL	23	455	1,164	61	Minor Rehabilitation	\$22,342
			23 Avg.	455	1,164	61		\$22,342
JOSHUA TOWN RD			0.22 Miles					
JOSHUA TOWN RD	LINKFIELD RD	CUL DE SAC	26	1,142	3,298	59	Minor Rehabilitation	\$63,330
			26 Avg.	1,142	3,298	59		\$63,330
JUDSON ST			0.15 Miles					
JUDSON ST	LITCHFIELD RD	CLAXTON AVE	27	779	2,337	72	Preventative Maintenance	\$22,433
			27 Avg.	779	2,337	72		\$22,433
KENT TER			0.09 Miles					
KENT TER	WHISPERING HILL RD	CUL DE SAC	27	489	1,467	77	Preventative Maintenance	\$14,079
			27 Avg.	489	1,467	77		\$14,079
KILLORIN RD			0.72 Miles					
KILLORIN RD-01	LITCHFIELD RD	BELLA VISTA DR	23	992	2,536	59	Minor Rehabilitation	\$48,690
KILLORIN RD-02	BELLA VISTA DR	BAYVIEW CIR	23	1,304	3,333	59	Minor Rehabilitation	\$63,988
KILLORIN RD-03	BAYVIEW CIR	GUERNSEYTOWN RD	28	1,505	4,683	59	Minor Rehabilitation	\$89,908
			25 Avg.	3,802	10,551	59		\$202,586
KIMBERLY LN			0.79 Miles					
KIMBERLY LN-01	POND VIEW DR	POND VIEW DR	28	1,221	3,800	89	Routine Maintenance	\$2,850
KIMBERLY LN-02	POND VIEW DR	LOOP RD	28	879	2,734	89	Routine Maintenance	\$2,050
KIMBERLY LN-03	LOOP RD	LOVLEY DR	28	1,430	4,448	89	Routine Maintenance	\$3,336
KIMBERLY LN-04	LOVLEY DR	CUL DE SAC	28	632	1,966	89	Routine Maintenance	\$1,475
			28 Avg.	4,162	12,948	89		\$9,711

*Please Note: Unit pricing accounts for curb to curb improvements only; Does not include any drainage, sidewalk, ADA, gravel subbase or utility improvements.

ManageMyRoads by BETA

Watertown, CT

*RSR - Road Surface Rating (0-100)

Roadway Repairs with Segment Level Description

Name	From	To	Width	Length (Feet)	Square Yards	RSR	Repair	Repair Cost
KNIGHT ST 0.16 Miles								
KNIGHT ST	MAIN ST	DEAD END	24	855	2,279	27	Major Rehabilitation	\$109,392
			24 Avg.	855	2,279	27		\$109,392
KNOWLTON ST 0.09 Miles								
KNOWLTON ST	PORTER ST	DEAD END	32	486	1,726	30	Major Rehabilitation	\$82,862
			32 Avg.	486	1,726	30		\$82,862
KRANTZ AVE 0.02 Miles								
KRANTZ AVE	MASON AVE	JORDAN AVE	22	116	283	74	Preventative Maintenance	\$2,713
			22 Avg.	116	283	74		\$2,713
LAKE RD 0.41 Miles								
LAKE RD-01	EDGE RD	CRESTWOOD AVE	28	748	2,327	23	Major Rehabilitation	\$111,692
LAKE RD-02	CRESTWOOD AVE	HIGH ST	28	313	974	17	Major Rehabilitation	\$46,746
LAKE RD-03	HIGH ST	BIRCH ST	22	305	744	27	Major Rehabilitation	\$35,731
LAKE RD-04	BIRCH ST	OAK ST	25	314	873	32	Major Rehabilitation	\$41,885
LAKE RD-05	OAK ST	CUL DE SAC	28	464	1,443	74	Preventative Maintenance	\$13,854
			26 Avg.	2,144	6,361	35		\$249,908
LAKE VIEW DR 0.23 Miles								
LAKE VIEW DR	ECHO LAKE RD	CUL DE SAC	25	1,225	3,402	81	Routine Maintenance	\$2,552
			25 Avg.	1,225	3,402	81		\$2,552
LAKE WINNEMAUG RD 1.46 Miles								
LAKE WINNEMAUG RD-01	MIDDLEBURY RD	MAPLE TREE DR	23	343	876	74	Preventative Maintenance	\$8,408
LAKE WINNEMAUG RD-02	MAPLE TREE DR	CARUSO DR	23	615	1,572	70	Preventative Maintenance	\$15,096
LAKE WINNEMAUG RD-03	CARUSO DR	NORTHGATE RD	32	980	3,485	58	Minor Rehabilitation	\$66,915
LAKE WINNEMAUG RD-04	NORTHGATE RD	SPERRY RD	25	910	2,528	58	Minor Rehabilitation	\$48,536
LAKE WINNEMAUG RD-05	SPERRY RD	MARC DR	25	3,121	8,670	58	Minor Rehabilitation	\$166,469
LAKE WINNEMAUG RD-06	MARC DR	FARMDALE RD	29	714	2,299	58	Minor Rehabilitation	\$44,145
LAKE WINNEMAUG RD-07	FARMDALE RD	FOX RUN RD	29	755	2,433	58	Minor Rehabilitation	\$46,717
LAKE WINNEMAUG RD-08	FOX RUN RD	CUL DE SAC	29	251	807	58	Minor Rehabilitation	\$15,502
			27 Avg.	7,689	22,671	59		\$411,788
LANCASTER ST 0.17 Miles								
LANCASTER ST-01	COLONIAL ST	DEAD END	17	708	1,338	9	Major Rehabilitation	\$64,214

*Please Note: Unit pricing accounts for curb to curb improvements only; Does not include any drainage, sidewalk, ADA, gravel subbase or utility improvements.

ManageMyRoads by BETA

Watertown, CT

*RSR - Road Surface Rating (0-100)

Roadway Repairs with Segment Level Description

Name	From	To	Width	Length (Feet)	Square Yards	RSR	Repair	Repair Cost
LANCASTER ST-02	CLERMONT ST	DEAD END	24	210	559	2	Major Rehabilitation	\$26,851
			21 Avg.	918	1,897	7		\$91,066
LAUREL RDG	0.15 Miles							
LAUREL RDG	PARKMAN ST	CUL DE SAC	29	790	2,545	93	Routine Maintenance	\$1,908
			29 Avg.	790	2,545	93		\$1,908
LEDGE RD	0.24 Miles							
LEDGE RD	DINUNZIO RD	DEAD END	22	1,265	3,093	59	Minor Rehabilitation	\$59,391
			22 Avg.	1,265	3,093	59		\$59,391
LEDGEWOOD RD	0.71 Miles							
LEDGEWOOD RD	LITCHFIELD RD	LOOP	22	3,750	9,167	52	Minor Rehabilitation	\$176,004
			22 Avg.	3,750	9,167	52		\$176,004
LEE ST	0.06 Miles							
LEE ST	BALDWIN ST	ROBERTS AVE	22	335	819	35	Major Rehabilitation	\$39,291
			22 Avg.	335	819	35		\$39,291
LEWIS DR	0.06 Miles							
LEWIS DR	WILLIAMSON CIR	COLONIAL ST	26	338	976	78	Preventative Maintenance	\$9,365
			26 Avg.	338	976	78		\$9,365
LEXINGTON DR	0.25 Miles							
LEXINGTON DR	CONCORD DR	CONCORD DR	25	1,338	3,717	94	Routine Maintenance	\$2,788
			25 Avg.	1,338	3,717	94		\$2,788
LILAC AVE	0.26 Miles							
LILAC AVE	SUNNYSIDE AVE	EMILE AVE	25	1,370	3,807	36	Major Rehabilitation	\$182,716
			25 Avg.	1,370	3,807	36		\$182,716
LINDEN ST	0.09 Miles							
LINDEN ST	EARLE AVE	DEAD END	20	470	1,045	50	Major Rehabilitation	\$50,147
			20 Avg.	470	1,045	50		\$50,147
LINKFIELD RD	2.12 Miles							
LINKFIELD RD-01	LITCHFIELD RD	BUTTERNUT LN	19	728	1,538	57	Minor Rehabilitation	\$29,522
LINKFIELD RD-02	BUTTERNUT LN	HONEY HILL RD	23	1,831	4,678	53	Minor Rehabilitation	\$89,827
LINKFIELD RD-03	HONEY HILL RD	SMITH POND RD	23	2,305	5,892	56	Minor Rehabilitation	\$113,121

*Please Note: Unit pricing accounts for curb to curb improvements only; Does not include any drainage, sidewalk, ADA, gravel subbase or utility improvements.

ManageMyRoads by BETA

Watertown, CT

*RSR - Road Surface Rating (0-100)

Roadway Repairs with Segment Level Description

Name	From	To	Width	Length (Feet)	Square Yards	RSR	Repair	Repair Cost
LINKFIELD RD-04	SMITH POND RD	MUNSON RD	26	46	132	54	Minor Rehabilitation	\$2,542
LINKFIELD RD-05	MUNSON RD	JOSHUA TOWN RD	23	1,626	4,155	53	Minor Rehabilitation	\$79,772
LINKFIELD RD-06	JOSHUA TOWN RD	BRYANT RD	23	2,152	5,500	41	Major Rehabilitation	\$264,002
LINKFIELD RD-07	BRYANT RD	FRANSON RD	20	84	186	54	Minor Rehabilitation	\$3,578
LINKFIELD RD-08	FRANSON RD	BASSETT RD	20	2,428	5,397	39	Major Rehabilitation	\$259,036
			22 Avg.	11,201	27,478	48		\$841,400
LISBON ST 0.17 Miles								
LISBON ST	SACO ST	DEAD END	30	874	2,913	66	Preventative Maintenance	\$27,966
			30 Avg.	874	2,913	66		\$27,966
LOCKWOOD DR 0.23 Miles								
LOCKWOOD DR-01	CHERRY AVE	SHANNON AVE	24	497	1,325	54	Minor Rehabilitation	\$25,450
LOCKWOOD DR-02	SHANNON AVE	DEERFIELD LN	28	528	1,642	49	Major Rehabilitation	\$78,835
LOCKWOOD DR-03	DEERFIELD LN	CUL DE SAC	27	205	616	52	Minor Rehabilitation	\$11,835
			26 Avg.	1,230	3,584	51		\$116,119
LONGVIEW AVE 0.20 Miles								
LONGVIEW AVE	EAST ST	DEAD END	21	1,065	2,486	53	Minor Rehabilitation	\$47,724
			21 Avg.	1,065	2,486	53		\$47,724
LOOP RD 0.38 Miles								
LOOP RD-01	KIMBERLY LN	SUMMIT RIDGE	30	1,279	4,264	84	Routine Maintenance	\$3,198
LOOP RD-02	SUMMIT RIDGE	CUL DE SAC	30	735	2,450	86	Routine Maintenance	\$1,838
			30 Avg.	2,014	6,714	84		\$5,036
LOVLEY DR 0.69 Miles								
LOVLEY DR-01	MIDDLEBURY RD	KIMBERLY LN	30	2,549	8,497	89	Routine Maintenance	\$6,373
LOVLEY DR-02	KIMBERLY LN	CUL DE SAC	30	1,092	3,641	89	Routine Maintenance	\$2,730
			30 Avg.	3,641	12,137	89		\$9,103
MAINSTRUCK CIR 0.06 Miles								
MAINSTRUCK CIR	COBB ST	CUL DE SAC	28	313	974	92	Routine Maintenance	\$730
			28 Avg.	313	974	92		\$730
MALLORY RD 0.11 Miles								
MALLORY RD	ADAMS RD	CUL DE SAC	29	585	1,884	55	Minor Rehabilitation	\$36,168
			29 Avg.	585	1,884	55		\$36,168

*Please Note: Unit pricing accounts for curb to curb improvements only; Does not include any drainage, sidewalk, ADA, gravel subbase or utility improvements.

ManageMyRoads by BETA

Watertown, CT

*RSR - Road Surface Rating (0-100)

Roadway Repairs with Segment Level Description

Name	From	To	Width	Length (Feet)	Square Yards	RSR	Repair	Repair Cost
MALVERN HILL RD 0.20 Miles								
MALVERN HILL RD	WHISPERING HILL RD	CUL DE SAC	30	1,064	3,548	71	Preventative Maintenance	\$34,059
			30 Avg.	1,064	3,548	71		\$34,059
MANGO CIR 0.16 Miles								
MANGO CIR	DAVIS ST	DAVIS ST	25	871	2,420	77	Preventative Maintenance	\$23,231
			25 Avg.	871	2,420	77		\$23,231
MANILA ST 0.26 Miles								
MANILA ST-01	COLONIAL ST	FRANCES ST	23	628	1,606	80	Preventative Maintenance	\$15,414
MANILA ST-02	FRANCES ST	MORRO ST	24	759	2,025	87	Routine Maintenance	\$1,519
			24 Avg.	1,388	3,631	83		\$16,932
MAPLE AVE 0.23 Miles								
MAPLE AVE	DAVIS ST	PARK AVE	25	1,189	3,302	67	Preventative Maintenance	\$31,699
			25 Avg.	1,189	3,302	67		\$31,699
MAPLE TREE DR 0.14 Miles								
MAPLE TREE DR	LAKE WINNEMAUG RD	CUL DE SAC	29	727	2,344	55	Minor Rehabilitation	\$45,002
			29 Avg.	727	2,344	55		\$45,002
MARC DR 0.25 Miles								
MARC DR-01	LAKE WINNEMAUG RD	GREGORY DR	30	861	2,871	58	Minor Rehabilitation	\$55,118
MARC DR-02	GREGORY DR	CUL DE SAC	30	476	1,587	58	Minor Rehabilitation	\$30,479
			30 Avg.	1,337	4,458	58		\$85,597
MASON AVE 0.19 Miles								
MASON AVE-01	PARK AVE	COLONIAL ST	20	606	1,346	65	Minor Rehabilitation	\$25,840
MASON AVE-02	COLONIAL ST	KRANTZ AVE	19	253	534	65	Minor Rehabilitation	\$10,255
MASON AVE-03	KRANTZ AVE	HUBBELL AVE	19	131	277	61	Minor Rehabilitation	\$5,313
			19 Avg.	990	2,157	64		\$41,408
MCDONNELL RD 0.20 Miles								
MCDONNELL RD-01	STRAITS TPKE	RADNOR LN	20	807	1,794	55	Minor Rehabilitation	\$34,439
MCDONNELL RD-02	RADNOR LN	COLONIAL RD	16	261	465	66	Preventative Maintenance	\$4,462
			18 Avg.	1,069	2,259	57		\$38,902
MCLENNAN DR 0.13 Miles								

*Please Note: Unit pricing accounts for curb to curb improvements only; Does not include any drainage, sidewalk, ADA, gravel subbase or utility improvements.

ManageMyRoads by BETA

Watertown, CT

*RSR - Road Surface Rating (0-100)

Roadway Repairs with Segment Level Description

Name	From	To	Width	Length (Feet)	Square Yards	RSR	Repair	Repair Cost
MCLENNAN DR	FALLS AVE	CUL DE SAC	28	678	2,110	61	Minor Rehabilitation	\$40,510
			28 Avg.	678	2,110	61		\$40,510
MCVEIGH RD	0.22 Miles							
MCVEIGH RD-01	HAMILTON AVE	GRAVEL SECTION	20	304	675	31	Major Rehabilitation	\$32,409
MCVEIGH RD-03	GRAVEL SECTION	ARTILLERY RD	20	838	1,863	11	Major Rehabilitation	\$89,427
			20 Avg.	1,142	2,538	16		\$121,836
MEADOWCREST LN	0.20 Miles							
MEADOWCREST LN	VAILL RD	CUL DE SAC	23	1,061	2,710	29	Major Rehabilitation	\$130,099
			23 Avg.	1,061	2,710	29		\$130,099
MEADOWVIEW CT	0.16 Miles							
MEADOWVIEW CT	MT FAIR DR	CUL DE SAC	28	849	2,640	88	Routine Maintenance	\$1,980
			28 Avg.	849	2,640	88		\$1,980
MELROSE AVE	0.24 Miles							
MELROSE AVE-01	DAVIS ST	MT VERNON AVE	26	490	1,414	70	Preventative Maintenance	\$13,579
MELROSE AVE-02	MT VERNON AVE	FRANCES ANN DR	28	312	970	73	Preventative Maintenance	\$9,314
MELROSE AVE-03	FRANCES ANN DR	DEAD END	18	486	972	68	Preventative Maintenance	\$9,329
			24 Avg.	1,287	3,356	70		\$32,222
MERRIAM LN	0.33 Miles							
MERRIAM LN	CUTLER ST	WOOLSON ST	22	1,768	4,322	62	Minor Rehabilitation	\$82,977
			22 Avg.	1,768	4,322	62		\$82,977
MERRIMAC ST	0.22 Miles							
MERRIMAC ST-01	COLONIAL ST	EDITH ST	20	246	546	88	Routine Maintenance	\$409
MERRIMAC ST-02	EDITH ST	BESSIE ST	22	231	564	77	Preventative Maintenance	\$5,411
MERRIMAC ST-03	BESSIE ST	FRANCES ST	22	241	590	87	Routine Maintenance	\$443
MERRIMAC ST-04	FRANCES ST	MORRO ST	22	470	1,148	84	Routine Maintenance	\$861
			22 Avg.	1,187	2,848	84		\$7,124
M'FINGAL RD	0.14 Miles							
M'FINGAL RD	ORCHARD LN	CUL DE SAC	23	749	1,915	45	Major Rehabilitation	\$91,922
			23 Avg.	749	1,915	45		\$91,922
MIDDLEBURY RD	3.00 Miles							

*Please Note: Unit pricing accounts for curb to curb improvements only; Does not include any drainage, sidewalk, ADA, gravel subbase or utility improvements.

ManageMyRoads by BETA

Watertown, CT

*RSR - Road Surface Rating (0-100)

Roadway Repairs with Segment Level Description

Name	From	To	Width	Length (Feet)	Square Yards	RSR	Repair	Repair Cost
MIDDLEBURY RD-01	WOODBURY ST	VAILL RD	28	628	1,954	99	No Maintenance Required	\$0
MIDDLEBURY RD-02	VAILL RD	WHEELER ST	28	349	1,086	99	No Maintenance Required	\$0
MIDDLEBURY RD-03	WHEELER ST	BEERS ST	26	346	1,000	99	No Maintenance Required	\$0
MIDDLEBURY RD-04	BEERS ST	HIGHLAND AVE	24	543	1,449	99	No Maintenance Required	\$0
MIDDLEBURY RD-05	HIGHLAND AVE	PROSPECT ST	28	267	831	99	No Maintenance Required	\$0
MIDDLEBURY RD-06	PROSPECT ST	ORCHARD LN	26	147	426	99	No Maintenance Required	\$0
MIDDLEBURY RD-07	ORCHARD LN	CARAMEL HILL RD	24	274	732	99	No Maintenance Required	\$0
MIDDLEBURY RD-08	CARAMEL HILL RD	MEADOW LN	24	150	401	99	No Maintenance Required	\$0
MIDDLEBURY RD-09	MEADOW LN	DEERFIELD LN	27	820	2,460	99	No Maintenance Required	\$0
MIDDLEBURY RD-10	DEERFIELD LN	CANNON RIDGE DR	28	130	405	99	No Maintenance Required	\$0
MIDDLEBURY RD-11	CANNON RIDGE DR	OLD ARMY RD	28	552	1,716	99	No Maintenance Required	\$0
MIDDLEBURY RD-12	OLD ARMY RD	FIELDWOOD DR	28	708	2,204	99	No Maintenance Required	\$0
MIDDLEBURY RD-13	FIELDWOOD DR	CHERRY AVE	26	1,882	5,436	99	No Maintenance Required	\$0
MIDDLEBURY RD-14	CHERRY AVE	LAKE WINNEMAUG RD	26	211	610	99	No Maintenance Required	\$0
MIDDLEBURY RD-15	LAKE WINNEMAUG RD	LOVLEY DR	26	1,295	3,741	99	No Maintenance Required	\$0
MIDDLEBURY RD-16	LOVLEY DR	CORNWALL DR	26	1,294	3,738	99	No Maintenance Required	\$0
MIDDLEBURY RD-17	CORNWALL DR	BUNKER HILL RD	28	669	2,082	99	No Maintenance Required	\$0
MIDDLEBURY RD-18	BUNKER HILL RD	SAND BANK RD	22	3,902	9,538	58	Minor Rehabilitation	\$183,139
MIDDLEBURY RD-19	SAND BANK RD	MIDDLEBURY TL	18	1,665	3,330	58	Minor Rehabilitation	\$63,938
			26 Avg.	15,834	43,138	87		\$247,077
MILLIKEN ST 0.11 Miles								
MILLIKEN ST	COBB ST	CUL DE SAC	26	604	1,745	92	Routine Maintenance	\$1,309
			26 Avg.	604	1,745	92		\$1,309
MONROE ST 0.16 Miles								
MONROE ST	PARKMAN ST	RIPLEY ST	22	867	2,118	94	Routine Maintenance	\$1,589
			22 Avg.	867	2,118	94		\$1,589
MOREHOUSE RD 0.14 Miles								
MOREHOUSE RD	HAMILTON AVE	CUL DE SAC	28	763	2,373	52	Minor Rehabilitation	\$45,552
			28 Avg.	763	2,373	52		\$45,552
MORELAND AVE 0.13 Miles								
MORELAND AVE	DAVIS ST	MT VERNON AVE	26	689	1,990	43	Major Rehabilitation	\$95,513
			26 Avg.	689	1,990	43		\$95,513

*Please Note: Unit pricing accounts for curb to curb improvements only; Does not include any drainage, sidewalk, ADA, gravel subbase or utility improvements.

ManageMyRoads by BETA

Watertown, CT

*RSR - Road Surface Rating (0-100)

Roadway Repairs with Segment Level Description

Name	From	To	Width	Length (Feet)	Square Yards	RSR	Repair	Repair Cost
MORIN ST 0.20 Miles								
MORIN ST-01	BUCKINGHAM ST	EATON ST	21	534	1,246	91	Routine Maintenance	\$934
MORIN ST-02	EATON ST	COBB ST	21	546	1,274	92	Routine Maintenance	\$956
			21 Avg.	1,080	2,520	91		\$1,890
MORRIS TOWN LINE HWY 0.54 Miles								
MORRIS TOWN LINE HWY	LITCHFIELD RD	MORRIS TL	20	2,851	6,335	56	Minor Rehabilitation	\$121,623
			20 Avg.	2,851	6,335	56		\$121,623
MORRO ST 0.51 Miles								
MORRO ST-01	DAVIS ST	VAN ORMAN ST	22	627	1,532	72	Preventative Maintenance	\$14,707
MORRO ST-02	VAN ORMAN ST	MANILA ST	22	239	583	65	Minor Rehabilitation	\$11,196
MORRO ST-03	MANILA ST	MERRIMAC ST	22	382	935	69	Preventative Maintenance	\$8,975
MORRO ST-04	MERRIMAC ST	FRANCES ST	22	579	1,416	75	Preventative Maintenance	\$13,597
MORRO ST-05	FRANCES ST	BESSIE ST	22	258	632	78	Preventative Maintenance	\$6,064
MORRO ST-06	BESSIE ST	EDITH ST	22	264	647	78	Preventative Maintenance	\$6,207
MORRO ST-07	EDITH ST	COLONIAL ST	22	323	790	76	Preventative Maintenance	\$7,580
			22 Avg.	2,673	6,534	73		\$68,326
MOUNTAIN VIEW DR 0.19 Miles								
MOUNTAIN VIEW DR	PARK RD	CUL DE SAC	40	1,010	4,487	93	Routine Maintenance	\$3,365
			40 Avg.	1,010	4,487	93		\$3,365
MT FAIR DR 1.17 Miles								
MT FAIR DR-01	PHEASANT RIDGE DR	GOLFVIEW DR	30	713	2,378	88	Routine Maintenance	\$1,783
MT FAIR DR-02	GOLFVIEW DR	PARTRIDGE CT	30	1,364	4,548	88	Routine Maintenance	\$3,411
MT FAIR DR-03	PARTRIDGE CT	EAST ST	30	432	1,441	88	Routine Maintenance	\$1,081
MT FAIR DR-04	EAST ST	MEADOWVIEW CT	30	1,847	6,157	88	Routine Maintenance	\$4,618
MT FAIR DR-05	MEADOWVIEW CT	VISTA DR	30	752	2,508	88	Routine Maintenance	\$1,881
MT FAIR DR-06	VISTA DR	PHEASANT RIDGE DR	30	1,093	3,642	88	Routine Maintenance	\$2,732
			30 Avg.	6,202	20,675	88		\$15,506
MT VERNON AVE 0.25 Miles								
MT VERNON AVE-01	MORELAND AVE	MELROSE AVE	28	101	313	61	Minor Rehabilitation	\$6,019
MT VERNON AVE-02	MELROSE AVE	WILLIAMS AVE	22	258	630	53	Minor Rehabilitation	\$12,095
MT VERNON AVE-03	WILLIAMS AVE	RUSSELL AVE	24	228	608	30	Major Rehabilitation	\$29,167
MT VERNON AVE-04	CAPEWELL AVE	PULLEN AVE	22	244	597	58	Minor Rehabilitation	\$11,472

*Please Note: Unit pricing accounts for curb to curb improvements only; Does not include any drainage, sidewalk, ADA, gravel subbase or utility improvements.

ManageMyRoads by BETA

Watertown, CT

*RSR - Road Surface Rating (0-100)

Roadway Repairs with Segment Level Description

Name	From	To	Width	Length (Feet)	Square Yards	RSR	Repair	Repair Cost
MT VERNON AVE-05	PULLEN AVE	BAMFORD AVE	24	240	641	57	Minor Rehabilitation	\$12,312
MT VERNON AVE-06	BAMFORD AVE	HUBBELL AVE	22	225	550	67	Preventative Maintenance	\$5,280
			24 Avg.	1,296	3,340	53		\$76,345
MYSTIC LN 0.09 Miles								
MYSTIC LN	BUNKER HILL RD	CONCORD DR	26	453	1,308	94	Routine Maintenance	\$981
			26 Avg.	453	1,308	94		\$981
NANCY ST 0.08 Miles								
NANCY ST	WALNUT ST	DEAD END	22	420	1,027	72	Preventative Maintenance	\$9,861
			22 Avg.	420	1,027	72		\$9,861
NAPLES ST 0.03 Miles								
NAPLES ST	ALDORISIO ST	DEAD END	22	180	439	70	Preventative Maintenance	\$4,217
			22 Avg.	180	439	70		\$4,217
NEILL DR 0.81 Miles								
NEILL DR-01	WOODBURY RD	WHISPERING HILL RD	28	2,311	7,191	20	Major Rehabilitation	\$345,178
NEILL DR-02	WHISPERING HILL RD	EASTWOOD HALL RD	30	415	1,384	18	Major Rehabilitation	\$66,426
NEILL DR-03	EASTWOOD HALL RD	WARWICK RD	30	677	2,256	26	Major Rehabilitation	\$108,268
NEILL DR-04	WARWICK RD	CUL DE SAC	30	865	2,884	34	Major Rehabilitation	\$138,432
			30 Avg.	4,268	13,715	23		\$658,303
NETTLETON ST 0.13 Miles								
NETTLETON ST	BELDEN ST	CUL DE SAC	28	662	2,061	29	Major Rehabilitation	\$98,923
			28 Avg.	662	2,061	29		\$98,923
NEW WOOD RD 0.19 Miles								
NEW WOOD RD-01	STRAITS TPKE	COMMERCIAL ST	37	432	1,775	43	Major Rehabilitation	\$85,199
NEW WOOD RD-02	COMMERCIAL ST	DEAD END	40	569	2,529	48	Major Rehabilitation	\$121,403
			39 Avg.	1,001	4,304	46		\$206,601
NICOLLIS ST 0.05 Miles								
NICOLLIS ST	SYLVAN LAKE RD	DEAD END	20	244	542	2	Major Rehabilitation	\$26,036
			20 Avg.	244	542	2		\$26,036
NILSEN AVE 0.08 Miles								
NILSEN AVE-01	CUMMINGS AVE	CARSON AVE	22	256	627	92	Routine Maintenance	\$470

*Please Note: Unit pricing accounts for curb to curb improvements only; Does not include any drainage, sidewalk, ADA, gravel subbase or utility improvements.

ManageMyRoads by BETA

Watertown, CT

*RSR - Road Surface Rating (0-100)

Roadway Repairs with Segment Level Description

Name	From	To	Width	Length (Feet)	Square Yards	RSR	Repair	Repair Cost
NILSEN AVE-02	CARSON AVE	DEAD END	26	142	411	94	Routine Maintenance	\$308
			24 Avg.	398	1,037	92		\$778
NORTH ST #1			0.71 Miles					
NORTH ST #1-01	LITCHFIELD RD	WALNUT ST	25	652	1,811	65	Minor Rehabilitation	\$34,774
NORTH ST #1-02	WALNUT ST	PINE ST	27	797	2,392	70	Preventative Maintenance	\$22,965
NORTH ST #1-03	PINE ST	HAWLEY ST	27	262	787	63	Minor Rehabilitation	\$15,117
NORTH ST #1-04	HAWLEY ST	WARREN WY	29	930	2,996	63	Minor Rehabilitation	\$57,525
NORTH ST #1-05	WARREN WY	DEFOREST ST	25	1,091	3,031	61	Minor Rehabilitation	\$58,187
			27 Avg.	3,733	11,017	64		\$188,567
NORTH ST #2			0.17 Miles					
NORTH ST #2	FRANKLIN AVE	BOTELLE ST	23	882	2,254	91	Routine Maintenance	\$1,690
			23 Avg.	882	2,254	91		\$1,690
NORTHFIELD RD			3.12 Miles					
NORTHFIELD RD-01	WOOLSON ST	ELLEN KAY DR	29	882	2,843	88	Routine Maintenance	\$2,132
NORTHFIELD RD-02	ELLEN KAY DR	HOPKINS RD	29	2,245	7,235	88	Routine Maintenance	\$5,426
NORTHFIELD RD-03	HOPKINS RD	FERN HILL RD	29	2,971	9,573	88	Routine Maintenance	\$7,180
NORTHFIELD RD-04	FERN HILL RD	BLACK ROCK RD	21	4,947	11,544	88	Routine Maintenance	\$8,658
NORTHFIELD RD-05	BLACK ROCK RD	BRYANT RD	21	1,839	4,292	88	Routine Maintenance	\$3,219
NORTHFIELD RD-06	BRYANT RD	BASSETT RD	25	1,857	5,158	88	Routine Maintenance	\$3,869
NORTHFIELD RD-07	GATE	THOMASTON TL	13	1,743	2,518	88	Routine Maintenance	\$1,889
			24 Avg.	16,486	43,163	88		\$32,372
NORTHGATE RD			0.10 Miles					
NORTHGATE RD	LAKE WINNEMAUG RD	CUL DE SAC	30	551	1,835	43	Major Rehabilitation	\$88,097
			30 Avg.	551	1,835	43		\$88,097
NORTHWEST DR			0.32 Miles					
NORTHWEST DR	PORTER ST	BEACH AVE	28	1,704	5,300	54	Minor Rehabilitation	\$101,758
			28 Avg.	1,704	5,300	54		\$101,758
NORWAY ST			0.31 Miles					
NORWAY ST-01	SYLVAN LAKE RD	PARKMAN ST	29	953	3,070	95	No Maintenance Required	\$0
NORWAY ST-02	PARKMAN ST	BURNHAM ST	29	250	805	95	No Maintenance Required	\$0
NORWAY ST-03	BURNHAM ST	RIPLEY ST	29	424	1,367	95	No Maintenance Required	\$0

*Please Note: Unit pricing accounts for curb to curb improvements only; Does not include any drainage, sidewalk, ADA, gravel subbase or utility improvements.

ManageMyRoads by BETA

Watertown, CT

*RSR - Road Surface Rating (0-100)

Roadway Repairs with Segment Level Description

Name	From	To	Width	Length (Feet)	Square Yards	RSR	Repair	Repair Cost
			29 Avg.	1,627	5,242	95		\$0
NOVA SCOTIA HILL RD			1.22 Miles					
NOVA SCOTIA HILL RD-01	THOMASTON RD	BEACH AVE	28	1,130	3,516	88	Routine Maintenance	\$2,637
NOVA SCOTIA HILL RD-02	BEACH AVE	BUCKINGHAM ST EXT	30	2,213	7,375	88	Routine Maintenance	\$5,532
NOVA SCOTIA HILL RD-03	BUCKINGHAM ST EXT	PECK LN	25	1,858	5,162	88	Routine Maintenance	\$3,872
NOVA SCOTIA HILL RD-04	PECK LN	JERICO RD	21	1,237	2,885	88	Routine Maintenance	\$2,164
			26 Avg.	6,438	18,940	88		\$14,205
OAK DR			0.71 Miles					
OAK DR	STRAITS TPKE	LOOP	30	3,759	12,531	89	Routine Maintenance	\$9,399
			30 Avg.	3,759	12,531	89		\$9,399
OAK ST			0.21 Miles					
OAK ST-01	INNES RD	LAKE RD	25	519	1,443	87	Routine Maintenance	\$1,082
OAK ST-02	LAKE RD	EDGE RD	25	461	1,279	62	Minor Rehabilitation	\$24,566
OAK ST-03	EDGE RD	DEAD END	22	117	285	53	Minor Rehabilitation	\$5,478
			24 Avg.	1,097	3,007	73		\$31,126
OLD ARMY RD			0.15 Miles					
OLD ARMY RD	MIDDLEBURY RD	CUL DE SAC	25	793	2,204	53	Minor Rehabilitation	\$42,318
			25 Avg.	793	2,204	53		\$42,318
OLD BAIRD RD			0.23 Miles					
OLD BAIRD RD	HAMILTON AVE	OLD BAIRD RD (PAPER)	18	1,201	2,403	53	Minor Rehabilitation	\$46,133
			18 Avg.	1,201	2,403	53		\$46,133
OLD COLONIAL RD			0.16 Miles					
OLD COLONIAL RD	SUNNYSIDE AVE	DEAD END	18	845	1,691	70	Preventative Maintenance	\$16,232
			18 Avg.	845	1,691	70		\$16,232
OLD COLONY DR			0.59 Miles					
OLD COLONY DR-01	SPERRY RD	HEDGEROW DR	28	603	1,874	63	Minor Rehabilitation	\$35,990
OLD COLONY DR-02	HEDGEROW DR	REGENCY HILL DR	28	1,139	3,544	62	Minor Rehabilitation	\$68,040
OLD COLONY DR-03	REGENCY HILL DR	CORNWALL DR	28	846	2,632	54	Minor Rehabilitation	\$50,535
OLD COLONY DR-04	CORNWALL DR	BUNKER HILL RD	28	539	1,676	66	Preventative Maintenance	\$16,091
			28 Avg.	3,126	9,726	60		\$170,656

*Please Note: Unit pricing accounts for curb to curb improvements only; Does not include any drainage, sidewalk, ADA, gravel subbase or utility improvements.

ManageMyRoads by BETA

Watertown, CT

*RSR - Road Surface Rating (0-100)

Roadway Repairs with Segment Level Description

Name	From	To	Width	Length (Feet)	Square Yards	RSR	Repair	Repair Cost
OLD FARMS RD 0.55 Miles								
OLD FARMS RD-01	FERN HILL RD	HIGHMEADOW RD	29	1,637	5,274	60	Minor Rehabilitation	\$101,256
OLD FARMS RD-02	HIGHMEADOW RD	CUL DE SAC	29	1,264	4,074	62	Minor Rehabilitation	\$78,223
			29 Avg.	2,901	9,348	60		\$179,478
OLD HIGHWAY RD 0.09 Miles								
OLD HIGHWAY RD	CHIMNEY RD	DEAD END	22	457	1,117	70	Preventative Maintenance	\$10,721
			22 Avg.	457	1,117	70		\$10,721
ORCHARD LN 0.22 Miles								
ORCHARD LN-01	BUCKWHEAT HILL RD	M'FINGAL RD	27	356	1,068	40	Major Rehabilitation	\$51,254
ORCHARD LN-02	M'FINGAL RD	MIDDLEBURY RD	21	819	1,911	33	Major Rehabilitation	\$91,706
			24 Avg.	1,175	2,978	35		\$142,960
ORIENT ST 0.24 Miles								
ORIENT ST-01	PARKMAN ST	RIPLEY ST	26	846	2,444	94	Routine Maintenance	\$1,833
ORIENT ST-02	RIPLEY ST	STANLEY AVE	26	400	1,157	94	Routine Maintenance	\$868
			26 Avg.	1,247	3,601	94		\$2,701
ORLANDO ST 0.09 Miles								
ORLANDO ST	DALTON ST	FIUME ST	24	460	1,227	89	Routine Maintenance	\$920
			24 Avg.	460	1,227	89		\$920
OTIS DR 0.16 Miles								
OTIS DR	FERN HILL RD	CUL DE SAC	30	859	2,864	50	Major Rehabilitation	\$137,467
			30 Avg.	859	2,864	50		\$137,467
OVERLOOK AVE 0.03 Miles								
OVERLOOK AVE	CAPEWELL AVE	WATERBURY CL	26	162	469	93	Routine Maintenance	\$352
			26 Avg.	162	469	93		\$352
PARK AVE 0.21 Miles								
PARK AVE-01	DAVIS ST	MASON AVE	23	642	1,639	74	Preventative Maintenance	\$15,739
PARK AVE-02	MASON AVE	CENTRAL AVE	23	99	254	77	Preventative Maintenance	\$2,438
PARK AVE-03	CENTRAL AVE	SUNSET AVE	25	105	291	77	Preventative Maintenance	\$2,794
PARK AVE-04	SUNSET AVE	SUNSET AVE	20	100	221	77	Preventative Maintenance	\$2,125
PARK AVE-05	SUNSET AVE	MAPLE AVE	20	142	315	73	Preventative Maintenance	\$3,022

*Please Note: Unit pricing accounts for curb to curb improvements only; Does not include any drainage, sidewalk, ADA, gravel subbase or utility improvements.

ManageMyRoads by BETA

Watertown, CT

*RSR - Road Surface Rating (0-100)

Roadway Repairs with Segment Level Description

Name	From	To	Width	Length (Feet)	Square Yards	RSR	Repair	Repair Cost
			22 Avg.	1,087	2,721	74		\$26,118
PARK LN			0.12 Miles					
PARK LN-01	COLONIAL ST	WILLIAMSON CIR	22	326	797	82	Routine Maintenance	\$598
PARK LN-02	WILLIAMSON CIR	AVALON AVE	33	294	1,077	75	Preventative Maintenance	\$10,343
			28 Avg.	620	1,874	78		\$10,941
PARK RD			2.27 Miles					
PARK RD-01	STATE HWY 262	MOUNTAIN VIEW DR	39	832	3,607	88	Routine Maintenance	\$2,706
PARK RD-02	MOUNTAIN VIEW DR	ECHO LAKE RD	39	532	2,304	88	Routine Maintenance	\$1,728
PARK RD-03	ECHO LAKE RD	CALENDAR RD	29	1,893	6,100	88	Routine Maintenance	\$4,575
PARK RD-04	CALENDAR RD	SEEMAR RD	29	1,190	3,836	88	Routine Maintenance	\$2,877
PARK RD-05	SEEMAR RD	JERICO RD	29	2,521	8,123	88	Routine Maintenance	\$6,092
PARK RD-06	JERICO RD	CHIMNEY RD	18	2,060	4,120	88	Routine Maintenance	\$3,090
PARK RD-07	CHIMNEY RD	THOMASTON RD	18	2,946	5,891	88	Routine Maintenance	\$4,419
			29 Avg.	11,974	33,980	88		\$25,485
PARKMAN ST			0.47 Miles					
PARKMAN ST-01	BUCKINGHAM ST	MONROE ST	20	253	563	95	No Maintenance Required	\$0
PARKMAN ST-02	MONROE ST	ORIENT ST	18	202	405	92	Routine Maintenance	\$304
PARKMAN ST-03	ORIENT ST	CHARLOTTE ST	28	273	850	92	Routine Maintenance	\$637
PARKMAN ST-04	CHARLOTTE ST	WINTHROP ST	28	252	783	95	No Maintenance Required	\$0
PARKMAN ST-05	WINTHROP ST	EUSTIS ST	26	248	717	95	No Maintenance Required	\$0
PARKMAN ST-06	EUSTIS ST	NORWAY ST	26	255	736	95	No Maintenance Required	\$0
PARKMAN ST-07	NORWAY ST	LAUREL RDG	29	302	972	95	No Maintenance Required	\$0
PARKMAN ST-08	LAUREL RDG	SYLVAN LAKE RD	29	717	2,311	95	No Maintenance Required	\$0
			26 Avg.	2,502	7,336	94		\$941
PARTRIDGE CT			0.16 Miles					
PARTRIDGE CT	MT FAIR DR	CUL DE SAC	30	829	2,764	88	Routine Maintenance	\$2,073
			30 Avg.	829	2,764	88		\$2,073
PAXTON ST			0.15 Miles					
PAXTON ST	BUCKINGHAM ST	CHARLOTTE ST	23	786	2,008	95	No Maintenance Required	\$0
			23 Avg.	786	2,008	95		\$0
PECK LN			0.23 Miles					
PECK LN	NOVA SCOTIA HILL RD	CUL DE SAC	24	1,202	3,205	66	Preventative Maintenance	\$30,765

*Please Note: Unit pricing accounts for curb to curb improvements only; Does not include any drainage, sidewalk, ADA, gravel subbase or utility improvements.

ManageMyRoads by BETA

Watertown, CT

*RSR - Road Surface Rating (0-100)

Roadway Repairs with Segment Level Description

Name	From	To	Width	Length (Feet)	Square Yards	RSR	Repair	Repair Cost
			24 Avg.	1,202	3,205	66		\$30,765
PENNY LN			0.12 Miles					
PENNY LN	WOODBURY RD	CUL DE SAC	34	616	2,328	32	Major Rehabilitation	\$111,757
			34 Avg.	616	2,328	32		\$111,757
PEPPERIDGE TREE RD			0.34 Miles					
PEPPERIDGE TREE RD-01	EASTWOOD HALL RD	BALMORAL DR	30	911	3,037	39	Major Rehabilitation	\$145,768
PEPPERIDGE TREE RD-02	BALMORAL DR	WHISPERING HILL RD	32	892	3,170	48	Major Rehabilitation	\$152,165
			31 Avg.	1,803	6,207	43		\$297,932
PHEASANT RIDGE DR			0.22 Miles					
PHEASANT RIDGE DR	BUCKINGHAM ST EXT	MT FAIR DR	29	1,139	3,670	88	Routine Maintenance	\$2,752
			29 Avg.	1,139	3,670	88		\$2,752
PHELPS AVE			0.15 Miles					
PHELPS AVE-01	HILLCREST AVE	EARLE AVE	22	407	994	17	Major Rehabilitation	\$47,699
PHELPS AVE-02	EARLE AVE	CHESTNUT AVE	22	399	974	27	Major Rehabilitation	\$46,763
			22 Avg.	805	1,968	22		\$94,462
PHILLIPS DR			0.15 Miles					
PHILLIPS DR	FRANCES ANN DR	CUL DE SAC	30	770	2,566	70	Preventative Maintenance	\$24,629
			30 Avg.	770	2,566	70		\$24,629
PINE ST			0.09 Miles					
PINE ST	NORTH ST	DEAD END	26	463	1,336	76	Preventative Maintenance	\$12,830
			26 Avg.	463	1,336	76		\$12,830
PINERIDGE DR			0.14 Miles					
PINERIDGE DR	BOROWY RD	CUL DE SAC	28	730	2,270	71	Preventative Maintenance	\$21,790
			28 Avg.	730	2,270	71		\$21,790
PINERIDGE DR EXT			0.26 Miles					
PINERIDGE DR EXT	SUNNYSIDE AVE	BOROWY RD	30	1,381	4,605	58	Minor Rehabilitation	\$88,411
			30 Avg.	1,381	4,605	58		\$88,411
PLAINFIELD DR			0.15 Miles					
PLAINFIELD DR-01	ELMHURST LN	DEAD END	30	82	272	71	Preventative Maintenance	\$2,611
PLAINFIELD DR-02	ELMHURST LN	DELHURST DR	33	116	427	71	Preventative Maintenance	\$4,097

*Please Note: Unit pricing accounts for curb to curb improvements only; Does not include any drainage, sidewalk, ADA, gravel subbase or utility improvements.

ManageMyRoads by BETA

Watertown, CT

*RSR - Road Surface Rating (0-100)

Roadway Repairs with Segment Level Description

Name	From	To	Width	Length (Feet)	Square Yards	RSR	Repair	Repair Cost
PLAINFIELD DR-03	DELHURST DR	DELWOOD DR	33	300	1,100	69	Preventative Maintenance	\$10,563
PLAINFIELD DR-04	DELWOOD DR	WATERBURY CL	33	284	1,041	69	Preventative Maintenance	\$9,995
			32 Avg.	782	2,840	69		\$27,266
PLATT RD 1.35 Miles								
PLATT RD-01	WOODBURY RD	WINDING BROOK FARM RD	25	2,140	5,944	98	No Maintenance Required	\$0
PLATT RD-02	WINDING BROOK FARM RD	WINDING BROOK FARM RD	29	769	2,478	98	No Maintenance Required	\$0
PLATT RD-03	WINDING BROOK FARM RD	WESTGATE RD	29	400	1,289	98	No Maintenance Required	\$0
PLATT RD-04	WESTGATE RD	GUERNSEYTOWN RD	20	3,797	8,439	98	No Maintenance Required	\$0
			26 Avg.	7,106	18,150	98		\$0
PLEASANT VIEW AVE 0.27 Miles								
PLEASANT VIEW AVE-01	TOWER RD	SCHOOL	22	55	136	84	Routine Maintenance	\$102
PLEASANT VIEW AVE-02	TOWER RD	SHORT ST	22	687	1,680	83	Routine Maintenance	\$1,260
PLEASANT VIEW AVE-03	SHORT ST	CUL DE SAC	22	679	1,660	73	Preventative Maintenance	\$15,939
			22 Avg.	1,422	3,476	78		\$17,300
PLEASANT VIEW ST 0.24 Miles								
PLEASANT VIEW ST	BALL FARM RD	BALL FARM RD	24	1,262	3,365	34	Major Rehabilitation	\$161,513
			24 Avg.	1,262	3,365	34		\$161,513
PLENN CT 0.06 Miles								
PLENN CT	EDDY ST	DEAD END	28	293	911	65	Minor Rehabilitation	\$17,485
			28 Avg.	293	911	65		\$17,485
PLUNGIS RD 0.82 Miles								
PLUNGIS RD-01	LITCHFIELD RD	MUNSON RD	18	822	1,644	33	Major Rehabilitation	\$78,898
PLUNGIS RD-02	MUNSON RD	FRANSON RD	18	3,493	6,987	36	Major Rehabilitation	\$335,368
			18 Avg.	4,315	8,631	35		\$414,266
POND ST 0.08 Miles								
POND ST	TOWER RD	DEAD END	18	412	824	79	Preventative Maintenance	\$7,912
			18 Avg.	412	824	79		\$7,912
POND VIEW DR 0.52 Miles								
POND VIEW DR-01	STRAITS TPKE	KIMBERLY LN	30	348	1,160	89	Routine Maintenance	\$870
POND VIEW DR-02	KIMBERLY LN	KIMBERLY LN	30	2,262	7,540	89	Routine Maintenance	\$5,655
POND VIEW DR-03	KIMBERLY LN	DEAD END	30	160	532	89	Routine Maintenance	\$399

*Please Note: Unit pricing accounts for curb to curb improvements only; Does not include any drainage, sidewalk, ADA, gravel subbase or utility improvements.

ManageMyRoads by BETA

Watertown, CT

*RSR - Road Surface Rating (0-100)

Roadway Repairs with Segment Level Description

Name	From	To	Width	Length (Feet)	Square Yards	RSR	Repair	Repair Cost
			30 Avg.	2,769	9,232	89		\$6,924
PORTER ST			0.54 Miles					
PORTER ST-01	CUTLER ST	BOWERS ST	27	575	1,724	88	Routine Maintenance	\$1,293
PORTER ST-02	BOWERS ST	KNOWLTON ST	28	960	2,987	88	Routine Maintenance	\$2,240
PORTER ST-03	KNOWLTON ST	NORTHWEST DR	28	89	276	88	Routine Maintenance	\$207
PORTER ST-04	NORTHWEST DR	ECHO LAKE RD	25	1,238	3,440	88	Routine Maintenance	\$2,580
			27 Avg.	2,862	8,427	88		\$6,320
PORTLAND ST			0.21 Miles					
PORTLAND ST-01	BUCKINGHAM ST	HOULTON ST	21	572	1,335	92	Routine Maintenance	\$1,001
PORTLAND ST-02	HOULTON ST	GORHAM ST	21	553	1,290	94	Routine Maintenance	\$967
			21 Avg.	1,125	2,624	93		\$1,968
PRINCETON TER			0.15 Miles					
PRINCETON TER	HAMILTON AVE	CUL DE SAC	30	786	2,619	59	Minor Rehabilitation	\$50,287
			30 Avg.	786	2,619	59		\$50,287
PROSPECT AVE			0.05 Miles					
PROSPECT AVE	RIVERSIDE ST	HIGHWOOD AVE	19	280	592	25	Major Rehabilitation	\$28,419
			19 Avg.	280	592	25		\$28,419
PROSPECT ST#1			0.26 Miles					
PROSPECT ST #1-01	MIDDLEBURY RD	WEST ST	28	562	1,749	88	Routine Maintenance	\$1,312
PROSPECT ST #1-02	WEST ST	CENTER ST	28	265	823	88	Routine Maintenance	\$618
PROSPECT ST #1-03	CENTER ST	ATWOOD ST	28	247	767	88	Routine Maintenance	\$576
PROSPECT ST #1-04	ATWOOD ST	SCOTT AVE	28	300	935	88	Routine Maintenance	\$701
			28 Avg.	1,374	4,274	88		\$3,206
PROSPECT ST#2			0.14 Miles					
PROSPECT ST #2	DAVIS ST	COLONIAL ST	20	718	1,596	33	Major Rehabilitation	\$76,626
			20 Avg.	718	1,596	33		\$76,626
PULLEN AVE			0.31 Miles					
PULLEN AVE-01	BAMFORD AVE	MT VERNON AVE	30	627	2,091	70	Preventative Maintenance	\$20,076
PULLEN AVE-02	MT VERNON AVE	SPRING HILL AVE	24	546	1,456	67	Preventative Maintenance	\$13,981
PULLEN AVE-03	SPRING HILL AVE	WATERBURY CL	21	472	1,101	80	Preventative Maintenance	\$10,573
			25 Avg.	1,646	4,649	71		\$44,631

*Please Note: Unit pricing accounts for curb to curb improvements only; Does not include any drainage, sidewalk, ADA, gravel subbase or utility improvements.

ManageMyRoads by BETA

Watertown, CT

*RSR - Road Surface Rating (0-100)

Roadway Repairs with Segment Level Description

Name	From	To	Width	Length (Feet)	Square Yards	RSR	Repair	Repair Cost
PYTHIAN AVE 0.05 Miles								
PYTHIAN AVE	MAIN ST	DEAD END	19	265	559	16	Major Rehabilitation	\$26,850
			19 Avg.	265	559	16		\$26,850
QUADRATO DR 0.06 Miles								
QUADRATO DR	EDGEWOOD RD	DEAD END	24	301	802	60	Minor Rehabilitation	\$15,406
			24 Avg.	301	802	60		\$15,406
QUASSAPAUG RD 1.06 Miles								
QUASSAPAUG RD-01	SOUCY RD	EDWARD AVE	23	977	2,496	47	Major Rehabilitation	\$119,825
QUASSAPAUG RD-02	EDWARD AVE	WOODBURY TL	23	1,025	2,620	91	Routine Maintenance	\$1,965
QUASSAPAUG RD-04	WOODBURY TL	BUNKER HILL RD	23	880	2,249	40	Major Rehabilitation	\$107,967
QUASSAPAUG RD-05	BUNKER HILL RD	MIDDLEBURY TL	20	2,697	5,993	29	Major Rehabilitation	\$287,656
			22 Avg.	5,579	13,358	44		\$517,413
RADNOR LN 0.32 Miles								
RADNOR LN-01	MCDONNELL RD	WILLIAMSON CIR	30	555	1,850	80	Preventative Maintenance	\$17,759
RADNOR LN-02	WILLIAMSON CIR	WILLIAMSON CIR	30	1,159	3,863	78	Preventative Maintenance	\$37,088
			30 Avg.	1,714	5,713	78		\$54,847
RASPBERRY LN 0.15 Miles								
RASPBERRY LN	LAKE WINNEMAUG RD	CUL DE SAC	30	784	2,613	38	Major Rehabilitation	\$125,414
			30 Avg.	784	2,613	38		\$125,414
REGENCY HILL DR 0.21 Miles								
REGENCY HILL DR	OLD COLONY DR	CUL DE SAC	30	1,126	3,754	54	Minor Rehabilitation	\$72,072
			30 Avg.	1,126	3,754	54		\$72,072
REVERE DR 0.10 Miles								
REVERE DR	BUNKER HILL RD	CONCORD DR	28	523	1,626	94	Routine Maintenance	\$1,220
			28 Avg.	523	1,626	94		\$1,220
REYNOLDS ST 0.09 Miles								
REYNOLDS ST-01	WHEELER ST	BEERS ST	28	348	1,082	52	Minor Rehabilitation	\$20,772
REYNOLDS ST-02	BEERS ST	DEAD END	28	117	364	32	Major Rehabilitation	\$17,493
			28 Avg.	465	1,446	47		\$38,265
RIDGEWAY AVE 0.17 Miles								

*Please Note: Unit pricing accounts for curb to curb improvements only; Does not include any drainage, sidewalk, ADA, gravel subbase or utility improvements.

ManageMyRoads by BETA

Watertown, CT

*RSR - Road Surface Rating (0-100)

Roadway Repairs with Segment Level Description

Name	From	To	Width	Length (Feet)	Square Yards	RSR	Repair	Repair Cost
RIDGEWAY AVE	FRANKLIN AVE	BOTELLE ST	24	875	2,332	94	Routine Maintenance	\$1,749
			24 Avg.	875	2,332	94		\$1,749
RIPLEY ST 0.16 Miles								
RIPLEY ST-01	BUCKINGHAM ST	MONROE ST	23	245	625	94	Routine Maintenance	\$469
RIPLEY ST-02	MONROE ST	ORIENT ST	20	210	466	95	No Maintenance Required	\$0
RIPLEY ST-03	NORWAY ST	WINTHROP ST	23	374	956	95	No Maintenance Required	\$0
			22 Avg.	828	2,047	94		\$469
RIVERSIDE ST 0.80 Miles								
RIVERSIDE ST-01	MAIN ST	HENRY ST	32	800	2,846	98	No Maintenance Required	\$0
RIVERSIDE ST-02	HENRY ST	BEARDSLEY AVE	32	444	1,578	98	No Maintenance Required	\$0
RIVERSIDE ST-03	BEARDSLEY AVE	ARCADIA AVE	30	214	715	98	No Maintenance Required	\$0
RIVERSIDE ST-04	ARCADIA AVE	HILLCREST AVE	30	235	783	98	No Maintenance Required	\$0
RIVERSIDE ST-05	HILLCREST AVE	PROSPECT AVE	28	271	845	98	No Maintenance Required	\$0
RIVERSIDE ST-06	PROSPECT AVE	SQUIRE CT	28	528	1,644	98	No Maintenance Required	\$0
RIVERSIDE ST-07	SQUIRE CT	TOWER RD	30	598	1,993	98	No Maintenance Required	\$0
RIVERSIDE ST-08	TOWER RD	FRENCH ST	30	1,156	3,854	98	No Maintenance Required	\$0
			30 Avg.	4,248	14,257	98		\$0
ROBERTS AVE 0.11 Miles								
ROBERTS AVE	MAIN ST	LEE ST	30	564	1,879	23	Major Rehabilitation	\$90,200
			30 Avg.	564	1,879	23		\$90,200
ROCKDALE AVE 0.20 Miles								
ROCKDALE AVE-01	MAIN ST	ROCKDALE CT	23	256	654	20	Major Rehabilitation	\$31,414
ROCKDALE AVE-02	ROCKDALE CT	MAIN ST	23	791	2,020	26	Major Rehabilitation	\$96,980
			23 Avg.	1,047	2,675	24		\$128,394
ROCKLAND AVE 0.11 Miles								
ROCKLAND AVE	BEARDSLEY AVE	SLADE AVE	22	556	1,358	31	Major Rehabilitation	\$65,205
			22 Avg.	556	1,358	31		\$65,205
RUSSELL AVE 0.07 Miles								
RUSSELL AVE	WOODVINE AVE	MT VERNON AVE	21	377	881	67	Preventative Maintenance	\$8,453
			21 Avg.	377	881	67		\$8,453
SACO ST 0.04 Miles								

*Please Note: Unit pricing accounts for curb to curb improvements only; Does not include any drainage, sidewalk, ADA, gravel subbase or utility improvements.

ManageMyRoads by BETA

Watertown, CT

*RSR - Road Surface Rating (0-100)

Roadway Repairs with Segment Level Description

Name	From	To	Width	Length (Feet)	Square Yards	RSR	Repair	Repair Cost
SACO ST	ICE HOUSE RD	LISBON ST	30	191	635	52	Minor Rehabilitation	\$12,196
			30 Avg.	191	635	52		\$12,196
SAND BANK RD 0.80 Miles								
SAND BANK RD	MIDDLEBURY RD	AUNT OLIVE RD	18	4,245	8,489	58	Minor Rehabilitation	\$162,991
			18 Avg.	4,245	8,489	58		\$162,991
SAUGUS AVE 0.28 Miles								
SAUGUS AVE-01	WOODVINE AVE	SPRING HILL AVE	25	950	2,640	78	Preventative Maintenance	\$25,343
SAUGUS AVE-02	SPRING HILL AVE	ELMHURST LN	25	251	696	86	Routine Maintenance	\$522
SAUGUS AVE-03	ELMHURST LN	CUL DE SAC	28	294	914	69	Preventative Maintenance	\$8,771
			26 Avg.	1,495	4,249	77		\$34,636
SAUNDERS AVE 0.19 Miles								
SAUNDERS AVE	FRENCH ST	HILLCREST AVE	27	990	2,971	39	Major Rehabilitation	\$142,624
			27 Avg.	990	2,971	39		\$142,624
SCHOOL HOUSE RD 0.16 Miles								
SCHOOL HOUSE RD	SPERRY RD	BUNKER HILL RD	22	844	2,063	57	Minor Rehabilitation	\$39,607
			22 Avg.	844	2,063	57		\$39,607
SCOTT AVE 0.34 Miles								
SCOTT AVE-01	WOODRUFF AVE	HIGHLAND AVE	26	482	1,392	54	Minor Rehabilitation	\$26,725
SCOTT AVE-02	HIGHLAND AVE	PROSPECT ST	24	345	921	43	Major Rehabilitation	\$44,196
SCOTT AVE-03	PROSPECT ST	CATHERINE ST	26	162	467	54	Minor Rehabilitation	\$8,963
SCOTT AVE-04	CATHERINE ST	CHERRY AVE	24	811	2,163	63	Minor Rehabilitation	\$41,538
			25 Avg.	1,800	4,943	55		\$121,423
SEEMAR RD 0.14 Miles								
SEEMAR RD	PARK RD	CUL DE SAC	30	742	2,473	29	Major Rehabilitation	\$118,726
			30 Avg.	742	2,473	29		\$118,726
SERENITY LN 0.08 Miles								
SERENITY LN	LITCHFIELD RD	BELLA VISTA DR	27	436	1,308	21	Major Rehabilitation	\$62,783
			27 Avg.	436	1,308	21		\$62,783
SHANNON AVE 0.10 Miles								
SHANNON AVE	LOCKWOOD DR	CUL DE SAC	23	518	1,324	59	Minor Rehabilitation	\$25,425

*Please Note: Unit pricing accounts for curb to curb improvements only; Does not include any drainage, sidewalk, ADA, gravel subbase or utility improvements.

ManageMyRoads by BETA

Watertown, CT

*RSR - Road Surface Rating (0-100)

Roadway Repairs with Segment Level Description

Name	From	To	Width	Length (Feet)	Square Yards	RSR	Repair	Repair Cost
			23 Avg.	518	1,324	59		\$25,425
SHAW FARM RD			0.31 Miles					
SHAW FARM RD-01	SUNNYSIDE AVE	HILLTOP RD	30	236	787	47	Major Rehabilitation	\$37,788
SHAW FARM RD-02	HILLTOP RD	HILLTOP RD	30	917	3,057	48	Major Rehabilitation	\$146,756
SHAW FARM RD-03	HILLTOP RD	CUL DE SAC	28	501	1,560	48	Major Rehabilitation	\$74,879
			29 Avg.	1,655	5,405	47		\$259,423
SHELTER HILL AVE			0.20 Miles					
SHELTER HILL AVE	SUNNYSIDE AVE	RIPLEY ST	25	1,078	2,995	93	Routine Maintenance	\$2,246
			25 Avg.	1,078	2,995	93		\$2,246
SHORT ST			0.06 Miles					
SHORT ST	PLEASANT VIEW AVE	DEAD END	22	293	717	74	Preventative Maintenance	\$6,883
			22 Avg.	293	717	74		\$6,883
SIEMON COMPANY DR			0.28 Miles					
SIEMON COMPANY DR	ECHO LAKE RD	DEPOT ST	40	1,454	6,463	52	Minor Rehabilitation	\$124,091
			40 Avg.	1,454	6,463	52		\$124,091
SILK ST			0.11 Miles					
SILK ST	ECHO LAKE RD	DEAD END	20	565	1,257	51	Minor Rehabilitation	\$24,127
			20 Avg.	565	1,257	51		\$24,127
SILLS DR			0.22 Miles					
SILLS DR	WILLIAMSON CIR	WILLIAMSON CIR	30	1,169	3,897	85	Routine Maintenance	\$2,923
			30 Avg.	1,169	3,897	85		\$2,923
SKILTON RD			0.66 Miles					
SKILTON RD-01	GUERNSEYTOWN RD	CHARTER OAK DR	24	575	1,534	51	Minor Rehabilitation	\$29,449
SKILTON RD-02	CHARTER OAK DR	HINMAN RD	22	1,749	4,276	57	Minor Rehabilitation	\$82,107
SKILTON RD-03	HINMAN RD	HICKORY LN	19	1,045	2,206	45	Major Rehabilitation	\$105,910
SKILTON RD-04	HICKORY LN	TOWN LINE HWY	19	94	199	48	Major Rehabilitation	\$9,574
			21 Avg.	3,464	8,216	52		\$227,040
SKIPPER AVE			0.13 Miles					
SKIPPER AVE-01	FALLS AVE	BUSSEMEY AVE	26	355	1,024	37	Major Rehabilitation	\$49,176
SKIPPER AVE-02	BUSSEMEY AVE	ANN AVE	22	311	759	45	Major Rehabilitation	\$36,444

*Please Note: Unit pricing accounts for curb to curb improvements only; Does not include any drainage, sidewalk, ADA, gravel subbase or utility improvements.

ManageMyRoads by BETA

Watertown, CT

*RSR - Road Surface Rating (0-100)

Roadway Repairs with Segment Level Description

Name	From	To	Width	Length (Feet)	Square Yards	RSR	Repair	Repair Cost
			24 Avg.	665	1,784	40		\$85,620
SLADE AVE			0.09 Miles					
SLADE AVE-01	ROCKLAND AVE	FAIRVIEW AVE	20	239	532	26	Major Rehabilitation	\$25,543
SLADE AVE-02	FAIRVIEW AVE	TAFT AVE	24	223	596	22	Major Rehabilitation	\$28,599
			22 Avg.	463	1,128	23		\$54,142
SLADE ST			0.31 Miles					
SLADE ST-01	BUCKINGHAM ST	EATON ST	20	557	1,238	93	Routine Maintenance	\$929
SLADE ST-02	EATON ST	COBB ST	22	548	1,339	93	Routine Maintenance	\$1,004
SLADE ST-03	COBB ST	DEAD END	24	535	1,426	93	Routine Maintenance	\$1,070
			22 Avg.	1,640	4,003	93		\$3,003
SLADE TER			0.09 Miles					
SLADE TER	FALLS AVE	VIOLA ST EXT	25	481	1,335	56	Minor Rehabilitation	\$25,641
			25 Avg.	481	1,335	56		\$25,641
SMITH POND RD			0.90 Miles					
SMITH POND RD-01	LINKFIELD RD	HONEY HILL RD	22	1,455	3,556	52	Minor Rehabilitation	\$68,277
SMITH POND RD-02	HONEY HILL RD	BUTTERNUT LN	20	2,528	5,618	59	Minor Rehabilitation	\$107,865
SMITH POND RD-03	BUTTERNUT LN	NORTHFIELD RD	25	749	2,081	63	Minor Rehabilitation	\$39,958
			22 Avg.	4,732	11,255	57		\$216,101
SOUTHVIEW DR			0.14 Miles					
SOUTHVIEW DR	THOMASTON RD	CUL DE SAC	27	738	2,214	55	Minor Rehabilitation	\$42,515
			27 Avg.	738	2,214	55		\$42,515
SPERRY RD			0.44 Miles					
SPERRY RD-01	LAKE WINNEMAUG RD	OLD COLONY DR	21	739	1,724	61	Minor Rehabilitation	\$33,099
SPERRY RD-02	OLD COLONY DR	SCHOOL HOUSE RD	21	858	2,002	61	Minor Rehabilitation	\$38,444
SPERRY RD-03	SCHOOL HOUSE RD	BUNKER HILL RD	20	700	1,556	58	Minor Rehabilitation	\$29,874
			21 Avg.	2,297	5,282	60		\$101,416
SPRING HILL AVE			0.18 Miles					
SPRING HILL AVE-01	SAUGUS AVE	CAPEWELL AVE	20	246	546	79	Preventative Maintenance	\$5,244
SPRING HILL AVE-02	CAPEWELL AVE	PULLEN AVE	20	255	567	76	Preventative Maintenance	\$5,440
SPRING HILL AVE-03	PULLEN AVE	BAMFORD AVE	20	236	526	76	Preventative Maintenance	\$5,045
SPRING HILL AVE-04	BAMFORD AVE	HUBBELL AVE	18	229	459	72	Preventative Maintenance	\$4,403

*Please Note: Unit pricing accounts for curb to curb improvements only; Does not include any drainage, sidewalk, ADA, gravel subbase or utility improvements.

ManageMyRoads by BETA

Watertown, CT

*RSR - Road Surface Rating (0-100)

Roadway Repairs with Segment Level Description

Name	From	To	Width	Length (Feet)	Square Yards	RSR	Repair	Repair Cost
			22 Avg.	967	2,097	71		\$20,132
SPRING ST			0.06 Miles					
SPRING ST	TOWER RD	DEAD END	26	336	972	79	Preventative Maintenance	\$9,331
			26 Avg.	336	972	79		\$9,331
SPRUCEWOOD RD			0.13 Miles					
SPRUCEWOOD RD	BUNKER HILL RD	DEAD END	29	708	2,281	96	No Maintenance Required	\$0
			29 Avg.	708	2,281	96		\$0
SQUIRE CT			0.12 Miles					
SQUIRE CT	RIVERSIDE ST	CUL DE SAC	25	623	1,731	10	Major Rehabilitation	\$83,111
			25 Avg.	623	1,731	10		\$83,111
STANLEY AVE			0.10 Miles					
STANLEY AVE-01	BUCKINGHAM ST	ORIENT ST	18	401	803	93	Routine Maintenance	\$602
STANLEY AVE-02	ORIENT ST	DEAD END	18	106	212	95	No Maintenance Required	\$0
			18 Avg.	508	1,015	93		\$602
STATE ST			0.09 Miles					
STATE ST	STRAITS TPKE	COMMERCIAL ST	36	486	1,945	54	Minor Rehabilitation	\$37,347
			36 Avg.	486	1,945	54		\$37,347
STEELE BROOK RD			0.28 Miles					
STEELE BROOK RD-01	CUTLET ST	GROVE HILL RD	21	745	1,738	48	Major Rehabilitation	\$83,404
STEELE BROOK RD-02	GROVE HILL RD	CUL DE SAC	30	734	2,446	54	Minor Rehabilitation	\$46,962
			26 Avg.	1,478	4,184	51		\$130,366
STEPHANIE LN			0.14 Miles					
STEPHANIE LN-01	FRENCH ST	DEANNA CT	30	218	726	76	Preventative Maintenance	\$6,972
STEPHANIE LN-02	DEANNA CT	CUL DE SAC	30	522	1,738	70	Preventative Maintenance	\$16,689
			30 Avg.	739	2,465	71		\$23,662
STONEHENGE PL			0.11 Miles					
STONEHENGE PL	WESTGATE RD	CUL DE SAC	27	583	1,749	69	Preventative Maintenance	\$16,793
			27 Avg.	583	1,749	69		\$16,793
STONELEIGH RD			0.08 Miles					
STONELEIGH RD	PLATT RD	DUNROBIN LN	27	403	1,209	72	Preventative Maintenance	\$11,611

*Please Note: Unit pricing accounts for curb to curb improvements only; Does not include any drainage, sidewalk, ADA, gravel subbase or utility improvements.

ManageMyRoads by BETA

Watertown, CT

*RSR - Road Surface Rating (0-100)

Roadway Repairs with Segment Level Description

Name	From	To	Width	Length (Feet)	Square Yards	RSR	Repair	Repair Cost
			27 Avg.	403	1,209	72		\$11,611
STONYBROOK LN			0.40 Miles					
STONYBROOK LN	HIDDEN POND DR	CUL DE SAC	30	2,104	7,013	57	Minor Rehabilitation	\$134,642
			30 Avg.	2,104	7,013	57		\$134,642
SUMMIT RIDGE			0.14 Miles					
SUMMIT RIDGE	LOOP RD	CUL DE SAC	30	736	2,452	80	Preventative Maintenance	\$23,540
			30 Avg.	736	2,452	80		\$23,540
SUNCREST DR			0.05 Miles					
SUNCREST DR	ELLEN KAY DR	WOODPARK DR	21	290	677	0	Major Rehabilitation	\$32,478
			21 Avg.	290	677	0		\$32,478
SUNNY LN			0.10 Miles					
SUNNY LN	FALLS AVE	DEAD END	26	545	1,575	54	Minor Rehabilitation	\$30,240
			26 Avg.	545	1,575	54		\$30,240
SUNNYSIDE AVE			1.19 Miles					
SUNNYSIDE AVE-01	BUCKINGHAM ST	SHELTER HILL AVE	31	1,111	3,828	62	Minor Rehabilitation	\$73,506
SUNNYSIDE AVE-02	SHELTER HILL AVE	EDGEWOOD RD	31	553	1,906	65	Minor Rehabilitation	\$36,588
SUNNYSIDE AVE-03	EDGEWOOD RD	FALLS AVE	31	109	377	65	Minor Rehabilitation	\$7,241
SUNNYSIDE AVE-04	FALLS AVE	FALLS AVE	31	55	189	68	Preventative Maintenance	\$1,818
SUNNYSIDE AVE-05	FALLS AVE	TURNER AVE	30	156	522	90	Routine Maintenance	\$391
SUNNYSIDE AVE-06	TURNER AVE	BUSHNELL AVE	30	128	428	87	Routine Maintenance	\$321
SUNNYSIDE AVE-07	BUSHNELL AVE	LILAC AVE	32	133	473	88	Routine Maintenance	\$355
SUNNYSIDE AVE-08	LILAC AVE	FRANKLIN AVE	31	208	717	84	Routine Maintenance	\$538
SUNNYSIDE AVE-09	FRANKLIN AVE	BOROWY RD	31	877	3,022	84	Routine Maintenance	\$2,266
SUNNYSIDE AVE-10	BOROWY RD	PINERIDGE DR EXT	30	630	2,101	82	Routine Maintenance	\$1,576
SUNNYSIDE AVE-11	PINERIDGE DR EXT	HILLTOP RD	30	606	2,019	87	Routine Maintenance	\$1,514
SUNNYSIDE AVE-12	HILLTOP RD	OLD COLONIAL RD	30	525	1,750	87	Routine Maintenance	\$1,312
SUNNYSIDE AVE-13	OLD COLONIAL RD	WATERBURY CL	30	1,189	3,963	83	Routine Maintenance	\$2,972
			31 Avg.	6,282	21,295	78		\$130,399
SUNSET AVE #1			0.15 Miles					
SUNSET AVE #1-01	PARK AVE	MAPLEWOOD ST	25	788	2,188	65	Minor Rehabilitation	\$42,002
			23 Avg.	788	2,188	50		\$42,002

*Please Note: Unit pricing accounts for curb to curb improvements only; Does not include any drainage, sidewalk, ADA, gravel subbase or utility improvements.

ManageMyRoads by BETA

Watertown, CT

*RSR - Road Surface Rating (0-100)

Roadway Repairs with Segment Level Description

Name	From	To	Width	Length (Feet)	Square Yards	RSR	Repair	Repair Cost
SUNSET AVE #2 0.16 Miles								
SUNSET AVE #2	WOODBURY RD	WHEELER ST	23	864	2,207	88	Routine Maintenance	\$1,656
			23 Avg.	864	2,207	88		\$1,656
SYLVAN LAKE RD 1.12 Miles								
SYLVAN LAKE RD-01	BUCKINGHAM ST	NICOLLIS ST	33	282	1,034	76	Preventative Maintenance	\$9,925
SYLVAN LAKE RD-02	NICOLLIS ST	EATON ST	27	260	780	78	Preventative Maintenance	\$7,492
SYLVAN LAKE RD-03	EATON ST	CHARLOTTE ST	27	281	842	69	Preventative Maintenance	\$8,087
SYLVAN LAKE RD-04	CHARLOTTE ST	COBB ST	27	276	829	81	Routine Maintenance	\$622
SYLVAN LAKE RD-05	COBB ST	EUSTIS ST	27	221	663	70	Preventative Maintenance	\$6,367
SYLVAN LAKE RD-06	EUSTIS ST	NORWAY ST	30	353	1,178	59	Minor Rehabilitation	\$22,608
SYLVAN LAKE RD-07	NORWAY ST	PARKMAN ST	27	653	1,958	58	Minor Rehabilitation	\$37,596
SYLVAN LAKE RD-08	PARKMAN ST	DINUNZIO RD	27	707	2,121	91	Routine Maintenance	\$1,591
SYLVAN LAKE RD-09	DINUNZIO RD	FALLS AVE	23	598	1,528	91	Routine Maintenance	\$1,146
SYLVAN LAKE RD-10	FALLS AVE	BUSHNELL AVE	20	225	500	87	Routine Maintenance	\$375
SYLVAN LAKE RD-11	BUSHNELL AVE	FROST BRIDGE RD	23	188	479	88	Routine Maintenance	\$359
SYLVAN LAKE RD-12	FROST BRIDGE RD	FRANKLIN AVE	23	151	386	86	Routine Maintenance	\$290
SYLVAN LAKE RD-13	FRANKLIN AVE	DEAD END	23	1,725	4,408	59	Minor Rehabilitation	\$84,628
			26 Avg.	5,919	16,706	72		\$181,085
TAFT AVE 0.21 Miles								
TAFT AVE-01	HAZELHURST AVE	TUCKER AVE	22	536	1,309	41	Major Rehabilitation	\$62,856
TAFT AVE-02	TUCKER AVE	TARBELL AVE	22	303	740	27	Major Rehabilitation	\$35,498
TAFT AVE-03	TARBELL AVE	BALL FARM RD	25	287	797	28	Major Rehabilitation	\$38,259
			23 Avg.	1,125	2,846	33		\$136,613
TAFT CIR 0.15 Miles								
TAFT CIR	GUERNSEYTOWN RD	CUL DE SAC	23	800	2,045	44	Major Rehabilitation	\$98,179
			23 Avg.	800	2,045	44		\$98,179
TARBELL AVE 0.58 Miles								
TARBELL AVE-01	EDDY ST	FRENCH ST	23	817	2,087	92	Routine Maintenance	\$1,565
TARBELL AVE-02	FRENCH ST	HILLCREST AVE	20	998	2,219	23	Major Rehabilitation	\$106,499
TARBELL AVE-03	HILLCREST AVE	HAZELHURST AVE	23	491	1,254	30	Major Rehabilitation	\$60,199
TARBELL AVE-04	HAZELHURST AVE	TAFT AVE	20	774	1,720	25	Major Rehabilitation	\$82,561
			22 Avg.	3,080	7,280	44		\$250,824

*Please Note: Unit pricing accounts for curb to curb improvements only; Does not include any drainage, sidewalk, ADA, gravel subbase or utility improvements.

ManageMyRoads by BETA

Watertown, CT

*RSR - Road Surface Rating (0-100)

Roadway Repairs with Segment Level Description

Name	From	To	Width	Length (Feet)	Square Yards	RSR	Repair	Repair Cost
THE GREEN 0.11 Miles								
THE GREEN	DEFOREST ST	WOODBURY RD	30	564	1,879	88	Routine Maintenance	\$1,409
			30 Avg.	564	1,879	88		\$1,409
TOWER RD 0.20 Miles								
TOWER RD-01	RIVERSIDE ST	POND ST	23	610	1,560	75	Preventative Maintenance	\$14,976
TOWER RD-02	POND ST	SPRING ST	23	213	545	68	Preventative Maintenance	\$5,234
TOWER RD-03	SPRING ST	PLEASANT VIEW AVE	23	209	534	85	Routine Maintenance	\$401
			23 Avg.	1,033	2,639	75		\$20,610
TOWN LINE HWY 0.52 Miles								
TOWN LINE HWY-01	SKILTON RD	MAGNOLIA HILL RD	18	304	608	52	Minor Rehabilitation	\$11,682
TOWN LINE HWY-02	MAGNOLIA HILL RD	GRAVEL SECTION	18	2,451	4,903	26	Major Rehabilitation	\$235,328
			18 Avg.	2,756	5,511	28		\$247,011
TROLANE RD 0.15 Miles								
TROLANE RD	LITCHFIELD RD	CUL DE SAC	24	818	2,181	53	Minor Rehabilitation	\$41,877
			24 Avg.	818	2,181	53		\$41,877
TRUMBULL ST 0.18 Miles								
TRUMBULL ST	MAIN ST	BELDEN ST	30	957	3,188	51	Minor Rehabilitation	\$61,218
			30 Avg.	957	3,188	51		\$61,218
TUCKER AVE 0.48 Miles								
TUCKER AVE-01	TAFT AVE	HAZELHURST AVE	22	479	1,170	33	Major Rehabilitation	\$56,149
TUCKER AVE-02	HAZELHURST AVE	HUGHES AVE	20	279	620	32	Major Rehabilitation	\$29,773
TUCKER AVE-03	HUGHES AVE	HILLCREST AVE	25	212	588	36	Major Rehabilitation	\$28,234
TUCKER AVE-04	HILLCREST AVE	FRENCH ST	18	968	1,935	20	Major Rehabilitation	\$92,886
TUCKER AVE-05	FRENCH ST	DEAD END	24	306	817	92	Routine Maintenance	\$613
TUCKER AVE-06	EDDY ST	DEAD END	26	277	801	92	Routine Maintenance	\$601
			23 Avg.	2,521	5,931	45		\$208,257
TURNER AVE 0.28 Miles								
TURNER AVE	SUNNYSIDE AVE	ANN AVE	25	1,499	4,164	55	Minor Rehabilitation	\$79,951
			25 Avg.	1,499	4,164	55		\$79,951
VAILL RD 0.30 Miles								
VAILL RD-01	MIDDLEBURY RD	MEADOWCREST LN	26	528	1,527	56	Minor Rehabilitation	\$29,309

*Please Note: Unit pricing accounts for curb to curb improvements only; Does not include any drainage, sidewalk, ADA, gravel subbase or utility improvements.

ManageMyRoads by BETA

Watertown, CT

*RSR - Road Surface Rating (0-100)

Roadway Repairs with Segment Level Description

Name	From	To	Width	Length (Feet)	Square Yards	RSR	Repair	Repair Cost
VAILL RD-02	MEADOWCREST LN	BUCKWHEAT HILL RD	26	1,067	3,082	76	Preventative Maintenance	\$29,586
			26 Avg.	1,595	4,608	69		\$58,895
VAN ORMAN ST 0.25 Miles								
VAN ORMAN ST-01	COLONIAL ST	FRANCES ST	25	564	1,566	87	Routine Maintenance	\$1,174
VAN ORMAN ST-02	FRANCES ST	MORRO ST	25	780	2,166	83	Routine Maintenance	\$1,625
			25 Avg.	1,343	3,732	84		\$2,799
VIOLA ST 0.08 Miles								
VIOLA ST	FALLS AVE	VIOLA ST EXT	21	420	981	52	Minor Rehabilitation	\$18,835
			21 Avg.	420	981	52		\$18,835
VIOLA ST EXT 0.05 Miles								
VIOLA ST EXT	VIOLA ST	SLADE TER	27	243	729	54	Minor Rehabilitation	\$14,000
			27 Avg.	243	729	54		\$14,000
VISTA DR 0.06 Miles								
VISTA DR	BUCKINGHAM ST EXT	MT FAIR DR	30	295	984	88	Routine Maintenance	\$738
			30 Avg.	295	984	88		\$738
VITTORIO ST 0.08 Miles								
VITTORIO ST	FIUME ST	DALTON ST	20	446	991	89	Routine Maintenance	\$744
			20 Avg.	446	991	89		\$744
WAGON WHEEL CT 0.08 Miles								
WAGON WHEEL CT	FALLS AVE	CUL DE SAC	25	397	1,103	62	Minor Rehabilitation	\$21,186
			25 Avg.	397	1,103	62		\$21,186
WALNUT ST 0.19 Miles								
WALNUT ST-01	NORTH ST	NANCY ST	26	350	1,012	65	Minor Rehabilitation	\$19,426
WALNUT ST-02	NANCY ST	CUL DE SAC	25	648	1,799	76	Preventative Maintenance	\$17,275
			26 Avg.	998	2,811	72		\$36,701
WARNER AVE 0.14 Miles								
WARNER AVE	HILLCREST AVE	CHESTNUT AVE	25	744	2,068	32	Major Rehabilitation	\$99,251
			25 Avg.	744	2,068	32		\$99,251
WARREN WY 0.17 Miles								
WARREN WY-01	MAIN ST	DICKERMAN ST	20	471	1,047	83	Routine Maintenance	\$785

*Please Note: Unit pricing accounts for curb to curb improvements only; Does not include any drainage, sidewalk, ADA, gravel subbase or utility improvements.

ManageMyRoads by BETA

Watertown, CT

*RSR - Road Surface Rating (0-100)

Roadway Repairs with Segment Level Description

Name	From	To	Width	Length (Feet)	Square Yards	RSR	Repair	Repair Cost
WARREN WY-02	DICKERMAN ST	NORTH ST	22	438	1,070	79	Preventative Maintenance	\$10,270
			21 Avg.	909	2,116	81		\$11,055
WARWICK RD	0.50 Miles							
WARWICK RD-01	WHISPERING HILL RD	BALMORAL DR	26	899	2,598	56	Minor Rehabilitation	\$49,879
WARWICK RD-02	BALMORAL DR	EASTWOOD HALL RD	29	798	2,572	48	Major Rehabilitation	\$123,439
WARWICK RD-03	EASTWOOD HALL RD	NEILL DR	26	571	1,649	81	Routine Maintenance	\$1,237
WARWICK RD-04	NEILL DR	INVERARY DR	30	383	1,276	58	Minor Rehabilitation	\$24,503
			28 Avg.	2,651	8,095	58		\$199,057
WEDGEWOOD DR	0.26 Miles							
WEDGEWOOD DR-01	CRESTVIEW DR	DAWN CIR	22	894	2,186	17	Major Rehabilitation	\$104,930
WEDGEWOOD DR-02	DAWN CIR	CUL DE SAC	29	477	1,538	54	Minor Rehabilitation	\$29,522
			26 Avg.	1,371	3,724	32		\$134,452
WEST MEADOWS RD	0.21 Miles							
WEST MEADOWS RD	LAKE WINNEMAUG RD	CUL DE SAC	29	1,108	3,571	94	Routine Maintenance	\$2,678
			29 Avg.	1,108	3,571	94		\$2,678
WEST RD	0.46 Miles							
WEST RD-01	LITCHFIELD RD	HICKORY LN	22	646	1,578	88	Routine Maintenance	\$1,184
WEST RD-02	HICKORY LN	GUERNSEYTOWN RD	22	1,795	4,387	54	Minor Rehabilitation	\$84,224
			22 Avg.	2,440	5,965	63		\$85,408
WESTBURY PARK RD	0.38 Miles							
WESTBURY PARK RD-01	FRENCH ST	COLLINS ST	29	748	2,409	58	Minor Rehabilitation	\$46,260
WESTBURY PARK RD-02	COLLINS ST	GREENWOOD ST	28	1,249	3,886	54	Minor Rehabilitation	\$74,617
			29 Avg.	1,997	6,296	55		\$120,877
WESTGATE RD	0.55 Miles							
WESTGATE RD-01	PLATT RD	DUNROBIN LN	30	415	1,383	87	Routine Maintenance	\$1,037
WESTGATE RD-02	DUNROBIN LN	STONEHENGE PL	28	381	1,186	90	Routine Maintenance	\$889
WESTGATE RD-03	STONEHENGE PL	WHISPERING HILL RD	30	1,451	4,837	90	Routine Maintenance	\$3,628
WESTGATE RD-04	WHISPERING HILL RD	CUL DE SAC	30	647	2,158	86	Routine Maintenance	\$1,618
			30 Avg.	2,894	9,563	88		\$7,173
WESTVIEW DR	0.27 Miles							
WESTVIEW DR	FRANCES ANN DR	DELHURST DR	30	1,424	4,745	66	Preventative Maintenance	\$45,553

*Please Note: Unit pricing accounts for curb to curb improvements only; Does not include any drainage, sidewalk, ADA, gravel subbase or utility improvements.

ManageMyRoads by BETA

Watertown, CT

*RSR - Road Surface Rating (0-100)

Roadway Repairs with Segment Level Description

Name	From	To	Width	Length (Feet)	Square Yards	RSR	Repair	Repair Cost
			30 Avg.	1,424	4,745	66		\$45,553
WHEELER FARM RD			0.48 Miles					
WHEELER FARM RD-01	KILLORIN RD	FARM CIR	30	1,444	4,812	51	Minor Rehabilitation	\$92,387
WHEELER FARM RD-02	FARM CIR	HOLLOW RD	30	1,079	3,595	57	Minor Rehabilitation	\$69,030
			30 Avg.	2,522	8,407	53		\$161,417
WHEELER ST			0.14 Miles					
WHEELER ST-01	MIDDLEBURY RD	REYNOLDS ST	25	558	1,551	88	Routine Maintenance	\$1,163
WHEELER ST-02	REYNOLDS ST	WOODRUFF AVE	25	198	550	88	Routine Maintenance	\$412
			25 Avg.	756	2,101	88		\$1,576
WHISPERING HILL RD			0.68 Miles					
WHISPERING HILL RD-01	GUERNSEYTOWN RD	PEPPERIDGE TREE RD	34	368	1,392	84	Routine Maintenance	\$1,044
WHISPERING HILL RD-02	PEPPERIDGE TREE RD	WARWICK RD	34	374	1,413	85	Routine Maintenance	\$1,059
WHISPERING HILL RD-03	WARWICK RD	KENT TER	28	184	573	85	Routine Maintenance	\$430
WHISPERING HILL RD-04	KENT TER	NEILL DR	28	1,039	3,234	79	Preventative Maintenance	\$31,044
WHISPERING HILL RD-05	NEILL DR	MALVERN HILL RD	29	391	1,259	83	Routine Maintenance	\$944
WHISPERING HILL RD-06	MALVERN HILL RD	WESTGATE RD	29	367	1,184	85	Routine Maintenance	\$888
WHISPERING HILL RD-07	WESTGATE RD	CUL DE SAC	29	882	2,842	81	Routine Maintenance	\$2,132
			30 Avg.	3,606	11,896	82		\$37,541
WHITE ST			0.15 Miles					
WHITE ST	BUCKINGHAM ST EXT	DEAD END	20	767	1,704	51	Minor Rehabilitation	\$32,710
			20 Avg.	767	1,704	51		\$32,710
WILDER CT			0.05 Miles					
WILDER CT	WILDER ST	DEAD END	20	284	631	57	Minor Rehabilitation	\$12,114
			20 Avg.	284	631	57		\$12,114
WILDER ST			0.13 Miles					
WILDER ST-01	LITCHFIELD RD	WILDER CT	22	437	1,068	75	Preventative Maintenance	\$10,254
WILDER ST-02	WILDER CT	CLAXTON AVE	27	249	748	81	Routine Maintenance	\$561
			25 Avg.	686	1,816	77		\$10,815
WILLIAMS AVE			0.12 Miles					
WILLIAMS AVE-01	DAVIS ST	MT VERNON AVE	21	387	903	48	Major Rehabilitation	\$43,324
WILLIAMS AVE-02	MT VERNON AVE	DEAD END	19	223	471	18	Major Rehabilitation	\$22,600

*Please Note: Unit pricing accounts for curb to curb improvements only; Does not include any drainage, sidewalk, ADA, gravel subbase or utility improvements.

ManageMyRoads by BETA

Watertown, CT

*RSR - Road Surface Rating (0-100)

Roadway Repairs with Segment Level Description

Name	From	To	Width	Length (Feet)	Square Yards	RSR	Repair	Repair Cost
			20 Avg.	610	1,373	37		\$65,925
WILLIAMSON CIR			0.71 Miles					
WILLIAMSON CIR-01	RADNOR LN	SILLS DR	30	716	2,385	80	Preventative Maintenance	\$22,897
WILLIAMSON CIR-02	SILLS DR	SILLS DR	30	797	2,655	80	Preventative Maintenance	\$25,491
WILLIAMSON CIR-03	SILLS DR	RADNOR LN	30	295	984	82	Routine Maintenance	\$738
WILLIAMSON CIR-04	RADNOR LN	AVALON AVE	35	298	1,158	76	Preventative Maintenance	\$11,113
WILLIAMSON CIR-05	AVALON AVE	LEWIS DR	35	510	1,985	75	Preventative Maintenance	\$19,056
WILLIAMSON CIR-06	LEWIS DR	PARK LN	28	310	965	78	Preventative Maintenance	\$9,261
WILLIAMSON CIR-07	PARK LN	PARK LN	28	36	111	80	Preventative Maintenance	\$1,063
WILLIAMSON CIR-08	PARK LN	AVALON AVE	30	529	1,765	78	Preventative Maintenance	\$16,939
WILLIAMSON CIR-09	AVALON AVE	RADNOR LN	30	275	917	79	Preventative Maintenance	\$8,799
			31 Avg.	3,766	12,924	78		\$115,358
WILSON DR			0.16 Miles					
WILSON DR-01	CHESTNUT GROVE RD	CHESTNUT CT	25	54	150	61	Minor Rehabilitation	\$2,876
WILSON DR-02	CHESTNUT CT	CUL DE SAC	25	800	2,221	65	Minor Rehabilitation	\$42,650
			25 Avg.	854	2,371	64		\$45,526
WINDING BROOK FARM RD			1.17 Miles					
WINDING BROOK FARM RD	PLATT RD	PLATT RD	30	6,170	20,568	79	Preventative Maintenance	\$197,451
			30 Avg.	6,170	20,568	79		\$197,451
WINDY RIDGE LN			0.21 Miles					
WINDY RIDGE LN	BUNKER HILL RD	CUL DE SAC	25	1,134	3,150	68	Preventative Maintenance	\$30,239
			25 Avg.	1,134	3,150	68		\$30,239
WINTHROP ST			0.14 Miles					
WINTHROP ST-01	PARKMAN ST	BURNHAM ST	23	238	609	94	Routine Maintenance	\$457
WINTHROP ST-02	BURNHAM ST	RIPLEY ST	23	510	1,304	94	Routine Maintenance	\$978
			23 Avg.	749	1,913	94		\$1,435
WOLF HILL RD			0.33 Miles					
WOLF HILL RD	WOODBURY RD	CUL DE SAC	25	1,767	4,910	74	Preventative Maintenance	\$47,132
			25 Avg.	1,767	4,910	74		\$47,132
WOODBURY RD			0.15 Miles					
WOODBURY RD-01	WOODRUFF AVE	SUNSET AVE	25	215	598	88	Routine Maintenance	\$448

*Please Note: Unit pricing accounts for curb to curb improvements only; Does not include any drainage, sidewalk, ADA, gravel subbase or utility improvements.

ManageMyRoads by BETA

Watertown, CT

*RSR - Road Surface Rating (0-100)

Roadway Repairs with Segment Level Description

Name	From	To	Width	Length (Feet)	Square Yards	RSR	Repair	Repair Cost
WOODBURY RD-02	SUNSET AVE	DEFORST ST	30	595	1,983	88	Routine Maintenance	\$1,487
			28 Avg.	810	2,580	88		\$1,935
WOODGATE CIR 0.15 Miles								
WOODGATE CIR-01	ADAMS RD	JENTA LN	30	293	977	48	Major Rehabilitation	\$46,902
WOODGATE CIR-02	JENTA LN	CUL DE SAC	30	514	1,713	44	Major Rehabilitation	\$82,220
			30 Avg.	807	2,690	45		\$129,122
WOODLAWN AVE 0.04 Miles								
WOODLAWN AVE	HUNGERFORD AVE	DEAD END	21	230	538	98	No Maintenance Required	\$0
			21 Avg.	230	538	98		\$0
WOODPARK DR 0.28 Miles								
WOODPARK DR-01	SUNCREST DR	ELLEN KAY DR	23	461	1,179	41	Major Rehabilitation	\$56,596
WOODPARK DR-02	ELLEN KAY DR	BRIERWOOD DR	32	1,026	3,649	45	Major Rehabilitation	\$175,164
			28 Avg.	1,488	4,828	44		\$231,761
WOODRUFF AVE 0.45 Miles								
WOODRUFF AVE-01	MAIN ST	HILLCREST AVE	30	451	1,504	52	Minor Rehabilitation	\$28,882
WOODRUFF AVE-02	HILLCREST AVE	SCOTT AVE	30	779	2,596	52	Minor Rehabilitation	\$49,850
WOODRUFF AVE-03	SCOTT AVE	SUNSET AVE	27	214	642	68	Preventative Maintenance	\$6,166
WOODRUFF AVE-04	SCOTT AVE	WOODBURY RD	24	950	2,534	88	Routine Maintenance	\$1,900
			28 Avg.	2,394	7,277	66		\$86,798
WOODSIDE CT 0.19 Miles								
WOODSIDE CT	DEER RUN	CUL DE SAC	29	1,014	3,267	52	Minor Rehabilitation	\$62,733
			29 Avg.	1,014	3,267	52		\$62,733
WOODVINE AVE 0.18 Miles								
WOODVINE AVE-01	WILLIAMS AVE	RUSSELL AVE	27	248	745	47	Major Rehabilitation	\$35,761
WOODVINE AVE-02	RUSSELL AVE	SAUGUS AVE	27	242	727	48	Major Rehabilitation	\$34,901
WOODVINE AVE-03	SAUGUS AVE	CAPEWELL AVE	27	249	747	54	Minor Rehabilitation	\$14,348
WOODVINE AVE-04	CAPEWELL AVE	DAVIS ST	27	192	576	62	Minor Rehabilitation	\$11,051
			27 Avg.	932	2,795	52		\$96,061
WOOLSON ST 0.24 Miles								
WOOLSON ST-01	MAIN ST	BRIDGE	28	1,199	3,731	17	Major Rehabilitation	\$179,111
WOOLSON ST-02 (BRIDGE)	BRIDGE	MERRIAM LN	28	72	226	81	Routine Maintenance	\$169

*Please Note: Unit pricing accounts for curb to curb improvements only; Does not include any drainage, sidewalk, ADA, gravel subbase or utility improvements.

ManageMyRoads by BETA

Watertown, CT

*RSR - Road Surface Rating (0-100)

Roadway Repairs with Segment Level Description

Name	From	To	Width	Length (Feet)	Square Yards	RSR	Repair	Repair Cost
			28 Avg.	1,272	3,957	20		\$179,280
WYETH AVE			0.05 Miles					
WYETH AVE	FRENCH ST	DEAD END	21	259	604	65	Minor Rehabilitation	\$11,606
			21 Avg.	259	604	65		\$11,606
YALE ST			0.10 Miles					
YALE ST-01	MAIN ST	HARVARD ST	30	290	968	70	Preventative Maintenance	\$9,294
YALE ST-02	HARVARD ST	JEFFREY PL	24	240	640	71	Preventative Maintenance	\$6,140
			27 Avg.	530	1,608	70		\$15,434
ZOAR AVE			0.06 Miles					
ZOAR AVE	BEARDSLEY AVE	DEAD END	22	316	772	56	Minor Rehabilitation	\$14,814
			22 Avg.	316	772	56		\$14,814

*Please Note: Unit pricing accounts for curb to curb improvements only; Does not include any drainage, sidewalk, ADA, gravel subbase or utility improvements.

ManageMyRoads by BETA

Watertown, CT

Roadway Summary with Composite RSR - Sorted Alphabetically

Comp. RSR

Composite Road Surface
Rating (0-100) for Entire Road

Functional Class Key

AR - Arterial LO - Local
CO - Collector LO/CS/DE - Cul De Sac/Dead End

Name	Length (Miles)	Length (Feet)	Avg. Width	Sq. Yards	Comp. RSR	Overall Repair	Estimated Cost*	Functional Class
Municipal-Other								
MAGNOLIA HILL RD	0.15	770	20	1,711	57	Minor Rehabilitation	\$32,861	LO
MAPLEWOOD ST	0.09	500	18	1,000	43	Major Rehabilitation	\$48,023	LO
NORTH RIDGE DR	0.37	1,944	31	7,555	68	Preventative Maintenance	\$72,524	LO
QUASSAUG RD	0.29	1,540	22	3,937	44	Major Rehabilitation	\$830,159	LO
SPRING HILL AVE	0.09	460	22	1,431	71	Preventative Maintenance	\$33,868	LO
STONEWALL DR	0.05	263	23	671	54	Minor Rehabilitation	\$12,890	LO/CS/DE
SUNSET AVE #1	0.08	424	23	989	50	Major Rehabilitation	\$152,479	LO
Municipal								
ACADEMY HILL RD	0.15	801	29	2,580	87	Routine Maintenance	\$1,935	LO/CS/DE
ADAMS RD	0.26	1,378	30	4,594	56	Minor Rehabilitation	\$88,208	LO
ALDORISIO ST	0.18	926	23	2,406	89	Routine Maintenance	\$1,805	LO
ANN AVE	0.15	790	25	2,154	48	Major Rehabilitation	\$103,369	LO
APPLE HILL DR	0.36	1,917	30	6,391	88	Routine Maintenance	\$4,793	LO/CS/DE
ARCADIA AVE	0.09	464	29	1,496	98	No Maintenance Required	\$0	LO
ARTILLERY RD	1.43	7,534	26	19,643	45	Major Rehabilitation	\$942,884	LO
ATWOOD CT	0.03	154	16	274	25	Major Rehabilitation	\$13,175	LO/CS/DE
ATWOOD ST	0.18	958	27	2,875	35	Major Rehabilitation	\$138,015	LO/CS/DE
AUBREY CT	0.07	396	29	1,276	27	Major Rehabilitation	\$61,229	LO/CS/DE
AUGUSTA ST	0.27	1,426	20	3,168	94	Routine Maintenance	\$2,376	LO
AUNT OLIVE RD	0.42	2,241	16	3,983	58	Minor Rehabilitation	\$76,482	LO
AVALON AVE	0.19	1,015	35	3,918	81	Routine Maintenance	\$2,938	LO
BALDWIN ST	0.19	1,026	20	2,279	29	Major Rehabilitation	\$109,396	LO
BALL FARM RD	0.46	2,421	26	6,977	39	Major Rehabilitation	\$334,881	LO
BALMORAL DR	0.14	742	30	2,474	82	Routine Maintenance	\$1,855	LO
BAMFORD AVE	0.27	1,422	26	4,299	72	Preventative Maintenance	\$41,273	LO
BANGOR ST	0.03	152	13	220	94	Routine Maintenance	\$165	LO/CS/DE
BARBARA LN	0.07	371	29	1,196	99	No Maintenance Required	\$0	LO/CS/DE
BARNES RD	0.60	3,179	29	10,242	58	Minor Rehabilitation	\$196,654	LO
BASSETT RD	2.39	12,608	21	29,793	60	Minor Rehabilitation	\$572,028	CO
BAYVIEW CIR	0.65	3,435	27	9,904	73	Preventative Maintenance	\$95,077	LO
BEACH AVE	0.61	3,207	27	9,452	58	Minor Rehabilitation	\$181,478	LO
BEARDSLEY AVE	0.13	664	23	1,776	49	Major Rehabilitation	\$85,255	LO
BEERS ST	0.12	612	23	1,564	49	Major Rehabilitation	\$75,049	LO
BELDEN ST	0.47	2,501	25	7,005	52	Minor Rehabilitation	\$134,490	LO

*Please Note: Estimated Cost based on Unit Pricing/Repair Category for Composite RSR of Entire Roadway

ManageMyRoads by BETA

Watertown, CT

Roadway Summary with Composite RSR - Sorted Alphabetically

Comp. RSR

Composite Road Surface
Rating (0-100) for Entire Road

Functional Class Key

AR - Arterial LO - Local
CO - Collector LO/CS/DE - Cul De Sac/Dead End

Name	Length (Miles)	Length (Feet)	Avg. Width	Sq. Yards	Comp. RSR	Overall Repair	Estimated Cost*	Functional Class
BELLA VISTA DR	0.56	2,966	25	8,030	37	Major Rehabilitation	\$385,452	LO
BELLEMEADOW DR	0.23	1,238	24	3,302	65	Minor Rehabilitation	\$63,407	LO/CS/DE
BESSIE ST	0.08	435	17	822	83	Routine Maintenance	\$616	LO
BIDWELL HILL RD	1.15	6,067	24	16,178	86	Routine Maintenance	\$12,134	LO
BIRCH MEADOW DR	0.16	846	26	2,445	95	No Maintenance Required	\$0	LO/CS/DE
BIRCH ST	0.19	1,011	28	3,044	53	Minor Rehabilitation	\$58,454	LO
BLACK ROCK RD	0.55	2,930	16	5,210	57	Minor Rehabilitation	\$100,024	LO/CS/DE
BOOTH AVE	0.09	451	24	1,202	86	Routine Maintenance	\$902	LO/CS/DE
BOROWY RD	0.12	611	30	2,035	88	Routine Maintenance	\$1,526	LO
BOTELLE ST	0.05	282	23	721	95	No Maintenance Required	\$0	LO
BOWERS ST	0.20	1,062	20	2,359	47	Major Rehabilitation	\$113,229	LO
BRANCH CT	0.14	761	30	2,535	60	Minor Rehabilitation	\$48,676	LO/CS/DE
BREEZY KNOLL DR	0.40	2,087	26	5,773	50	Major Rehabilitation	\$277,097	LO
BRIERWOOD DR	0.16	863	29	2,721	52	Minor Rehabilitation	\$52,245	LO
BROOKVIEW CIR	0.23	1,189	28	3,700	49	Major Rehabilitation	\$177,581	LO/CS/DE
BRUCE ST	0.13	675	23	1,726	57	Minor Rehabilitation	\$33,138	LO/CS/DE
BRYANT RD	0.56	2,942	22	7,191	43	Major Rehabilitation	\$345,177	LO
BUCKINGHAM CT	0.06	340	16	605	68	Preventative Maintenance	\$5,807	LO/CS/DE
BUCKWHEAT HILL RD	0.24	1,291	30	4,304	48	Major Rehabilitation	\$206,574	LO
BUNKER HILL RD	3.25	17,137	31	56,428	70	Preventative Maintenance	\$541,710	CO
BURNHAM ST	0.09	459	20	1,020	95	No Maintenance Required	\$0	LO
BURTON ST	0.36	1,923	26	5,432	52	Minor Rehabilitation	\$104,293	LO
BUSHNELL AVE	0.34	1,820	23	4,652	94	Routine Maintenance	\$3,489	LO
BUSSEMEY AVE	0.13	704	30	2,346	44	Major Rehabilitation	\$112,588	LO
BUTTERNUT LN	0.23	1,226	14	1,908	50	Major Rehabilitation	\$91,573	LO/CS/DE
CALENDAR RD	0.43	2,262	28	7,036	70	Preventative Maintenance	\$67,547	LO
CAMP ST	0.17	922	27	2,781	89	Routine Maintenance	\$2,086	LO
CANDEE HILL RD	0.34	1,781	24	4,749	63	Minor Rehabilitation	\$91,180	LO
CAPEWELL AVE	0.32	1,711	22	4,190	74	Preventative Maintenance	\$40,225	LO
CARAMEL HILL RD	0.13	708	25	1,967	56	Minor Rehabilitation	\$37,759	LO/CS/DE
CAROLA DR	0.21	1,127	26	3,255	48	Major Rehabilitation	\$156,254	LO/CS/DE
CAROLINE CIR	0.08	399	30	1,330	52	Minor Rehabilitation	\$25,530	LO/CS/DE
CARSON AVE	0.12	609	19	1,286	89	Routine Maintenance	\$964	LO
CARTER ST	0.21	1,104	25	3,047	93	Routine Maintenance	\$2,285	LO
CARUSO DR	0.49	2,611	26	7,543	58	Minor Rehabilitation	\$144,817	LO
CATHERINE ST	0.14	742	21	1,730	61	Minor Rehabilitation	\$33,221	LO

*Please Note: Estimated Cost based on Unit Pricing/Repair Category for Composite RSR of Entire Roadway

ManageMyRoads by BETA

Watertown, CT

Roadway Summary with Composite RSR - Sorted Alphabetically

Comp. RSR

Composite Road Surface
Rating (0-100) for Entire Road

Functional Class Key

AR - Arterial LO - Local
CO - Collector LO/CS/DE - Cul De Sac/Dead End

Name	Length (Miles)	Length (Feet)	Avg. Width	Sq. Yards	Comp. RSR	Overall Repair	Estimated Cost*	Functional Class
CEDAR RIDGE DR	0.16	853	30	2,843	40	Major Rehabilitation	\$136,456	LO/CS/DE
CENTER ST	0.16	824	24	2,198	54	Minor Rehabilitation	\$42,197	LO/CS/DE
CENTRAL AVE	0.17	888	22	2,171	67	Preventative Maintenance	\$20,840	LO
CHARLES ST	0.29	1,521	25	4,226	41	Major Rehabilitation	\$202,850	LO
CHARLOTTE ST	0.18	946	26	2,732	95	No Maintenance Required	\$0	LO
CHARTER OAK DR	0.53	2,806	29	9,265	53	Minor Rehabilitation	\$177,880	LO
CHASE ST	0.08	448	29	1,444	94	Routine Maintenance	\$1,083	LO/CS/DE
CHERRY AVE	1.10	5,804	23	16,776	47	Major Rehabilitation	\$805,237	LO
CHESTNUT AVE	0.13	711	19	1,614	30	Major Rehabilitation	\$77,474	LO
CHESTNUT CT	0.10	550	21	1,284	70	Preventative Maintenance	\$12,327	LO
CHESTNUT GROVE RD	0.28	1,459	17	2,755	62	Minor Rehabilitation	\$52,904	LO
CHIMNEY RD	0.53	2,804	19	5,786	27	Major Rehabilitation	\$277,711	LO
CIRCUIT AVE	0.28	1,470	31	5,134	74	Preventative Maintenance	\$49,291	LO
CLAXTON AVE	0.59	3,120	26	9,458	76	Preventative Maintenance	\$90,801	LO
CLEARVIEW AVE	0.05	258	23	659	16	Major Rehabilitation	\$31,636	LO
CLERMONT ST	0.29	1,533	24	4,088	46	Major Rehabilitation	\$196,212	LO
CLIFF ST	0.12	657	24	1,751	46	Major Rehabilitation	\$84,072	LO
CLYDE ST	0.14	749	22	1,832	95	No Maintenance Required	\$0	LO
COBB ST	0.29	1,521	26	4,397	93	Routine Maintenance	\$3,298	LO
COLLINS ST	0.10	538	20	1,196	24	Major Rehabilitation	\$57,409	LO/CS/DE
COLONIAL RD	0.15	776	25	2,156	89	Routine Maintenance	\$1,617	CO
COLONIAL ST	0.95	5,031	25	14,154	89	Routine Maintenance	\$10,615	CO
COMMERCIAL ST	0.53	2,779	32	10,734	49	Major Rehabilitation	\$515,255	LO
CONCORD DR	0.98	5,154	28	16,034	62	Minor Rehabilitation	\$307,856	LO
CORNWALL DR	0.26	1,376	28	4,282	59	Minor Rehabilitation	\$82,216	LO
COTTAGE PL	0.11	555	23	1,419	30	Major Rehabilitation	\$68,091	LO/CS/DE
COUNTRY DR	0.06	336	25	933	52	Minor Rehabilitation	\$17,918	LO/CS/DE
CRESTVIEW DR	0.26	1,389	27	4,017	34	Major Rehabilitation	\$192,814	LO
CRESTWOOD AVE	0.11	571	24	1,522	48	Major Rehabilitation	\$73,048	LO
CUMMINGS AVE	0.16	839	21	1,838	92	Routine Maintenance	\$1,378	LO
CURTISS LN	0.59	3,119	25	8,663	84	Routine Maintenance	\$6,497	LO
CUTLER KNOLL	0.09	455	18	910	27	Major Rehabilitation	\$43,663	LO
DALTON ST	0.45	2,378	28	7,167	90	Routine Maintenance	\$5,375	LO
DAVIS ST	1.12	5,933	26	16,998	98	No Maintenance Required	\$0	AR
DAVIS ST EXT	0.29	1,531	18	3,062	98	No Maintenance Required	\$0	CO
DAWN CIR	0.08	426	28	1,327	50	Major Rehabilitation	\$63,681	LO/CS/DE

*Please Note: Estimated Cost based on Unit Pricing/Repair Category for Composite RSR of Entire Roadway

ManageMyRoads by BETA

Watertown, CT

Roadway Summary with Composite RSR - Sorted Alphabetically

Comp. RSR

Functional Class Key

Composite Road Surface

AR - Arterial LO - Local

Rating (0-100) for Entire Road

CO - Collector LO/CS/DE - Cul De Sac/Dead End

Name	Length (Miles)	Length (Feet)	Avg. Width	Sq. Yards	Comp. RSR	Overall Repair	Estimated Cost*	Functional Class
DEANNA CT	0.09	476	30	1,587	49	Major Rehabilitation	\$76,199	LO/CS/DE
DEER RUN	0.59	3,138	30	10,462	50	Minor Rehabilitation	\$200,862	LO
DEERFIELD LN	0.24	1,279	29	4,120	36	Major Rehabilitation	\$197,760	LO
DELHURST DR	0.19	988	33	3,623	70	Preventative Maintenance	\$34,777	LO
DELWOOD DR	0.09	454	34	1,713	56	Minor Rehabilitation	\$32,897	LO
DEPOT ST	0.32	1,700	45	8,501	27	Major Rehabilitation	\$408,053	LO
DICKERMAN ST	0.05	268	20	596	20	Major Rehabilitation	\$28,623	LO/CS/DE
DINUNZIO RD	0.44	2,335	25	6,503	59	Minor Rehabilitation	\$124,856	LO
DUNROBIN LN	0.22	1,152	28	3,584	82	Routine Maintenance	\$2,688	LO
EARLE AVE	0.18	969	22	2,487	21	Major Rehabilitation	\$119,380	LO
EAST HILL RD	0.10	549	28	1,709	53	Minor Rehabilitation	\$32,810	LO/CS/DE
EAST ST	0.26	1,392	26	4,086	51	Minor Rehabilitation	\$78,459	LO
EASTWOOD HALL RD	0.32	1,676	29	5,314	69	Preventative Maintenance	\$51,014	LO
EATON ST	0.36	1,907	20	4,384	93	Routine Maintenance	\$3,288	LO
ECHO LAKE RD	3.23	17,053	32	62,179	53	Minor Rehabilitation	\$1,193,842	AR
EDDY ST	0.28	1,453	23	3,663	93	Routine Maintenance	\$2,747	LO
EDGE RD	0.39	2,083	24	5,418	43	Major Rehabilitation	\$260,082	LO
EDGEWOOD AVE	0.19	996	18	1,991	28	Major Rehabilitation	\$95,585	LO
EDGEWOOD RD	0.16	832	21	2,062	78	Preventative Maintenance	\$19,791	LO
EDITH ST	0.10	533	18	1,066	72	Preventative Maintenance	\$10,232	LO
EDWARD AVE	0.35	1,841	22	4,390	48	Major Rehabilitation	\$210,724	LO
ELENA DR	0.16	839	24	2,238	12	Major Rehabilitation	\$107,416	LO/CS/DE
ELLEN KAY DR	0.18	969	28	2,854	34	Major Rehabilitation	\$137,007	LO
ELM ST	0.08	435	29	1,400	39	Major Rehabilitation	\$67,211	LO/CS/DE
ELMHURST LN	0.09	451	33	1,654	72	Preventative Maintenance	\$15,877	LO
EMILE AVE	0.16	840	30	2,801	46	Major Rehabilitation	\$134,426	LO
ENGLEWOOD AVE	0.10	503	20	1,092	98	No Maintenance Required	\$0	LO
EUSTIS ST	0.18	945	22	2,311	95	No Maintenance Required	\$0	LO
EVELYN ST	0.44	2,347	29	7,562	99	No Maintenance Required	\$0	LO
FAIRVIEW AVE	0.23	1,201	20	2,600	51	Minor Rehabilitation	\$49,911	LO
FAIRVIEW ST	0.06	293	19	618	70	Preventative Maintenance	\$5,930	LO/CS/DE
FALLS AVE	0.93	4,890	30	16,618	48	Major Rehabilitation	\$797,675	AR
FALLS TER	0.37	1,928	28	5,998	75	Preventative Maintenance	\$57,584	LO
FARM CIR	0.18	935	28	2,910	31	Major Rehabilitation	\$139,679	LO/CS/DE
FARMDALE RD	0.62	3,295	28	10,252	53	Minor Rehabilitation	\$196,836	LO
FARVIEW CIR	0.42	2,195	23	5,946	53	Minor Rehabilitation	\$114,167	LO

*Please Note: Estimated Cost based on Unit Pricing/Repair Category for Composite RSR of Entire Roadway

ManageMyRoads by BETA

Watertown, CT

Roadway Summary with Composite RSR - Sorted Alphabetically

Comp. RSR

Functional Class Key

Composite Road Surface

AR - Arterial LO - Local

Rating (0-100) for Entire Road

CO - Collector LO/CS/DE - Cul De Sac/Dead End

Name	Length (Miles)	Length (Feet)	Avg. Width	Sq. Yards	Comp. RSR	Overall Repair	Estimated Cost*	Functional Class
FERN HILL RD	0.68	3,602	26	10,437	93	Routine Maintenance	\$7,828	CO
FIELDWOOD DR	0.16	832	30	2,772	99	No Maintenance Required	\$0	LO/CS/DE
FIUME ST	0.19	986	24	2,603	89	Routine Maintenance	\$1,952	LO
FLAGG AVE	0.18	955	20	2,123	15	Major Rehabilitation	\$101,905	LO
FLINTLOCK RD	0.23	1,224	30	4,081	55	Minor Rehabilitation	\$78,348	LO/CS/DE
FOX RUN RD	0.14	740	30	2,466	56	Minor Rehabilitation	\$47,352	LO/CS/DE
FRANCES ANN DR	0.29	1,512	30	5,170	66	Preventative Maintenance	\$49,627	LO
FRANCES ST	0.15	815	23	2,120	74	Preventative Maintenance	\$20,350	LO
FRANKLIN AVE	0.34	1,777	23	4,787	93	Routine Maintenance	\$3,590	LO
FRANSON RD	1.01	5,331	21	12,502	33	Major Rehabilitation	\$600,104	LO
FREDERICK ST	0.06	329	17	621	98	No Maintenance Required	\$0	LO/CS/DE
FRENCH MOUNTAIN RD	0.16	839	20	1,865	60	Minor Rehabilitation	\$35,799	LO/CS/DE
FRENCH ST	1.48	7,838	35	30,559	66	Preventative Maintenance	\$293,365	CO
FROST BRIDGE RD	0.33	1,766	30	5,888	70	Preventative Maintenance	\$56,524	AR
GARIBALDI ST	0.09	477	23	1,219	89	Routine Maintenance	\$914	LO
GEORGETOWN DR	0.84	4,429	30	14,764	94	No Maintenance Required	\$0	LO
GILBERT LN	0.25	1,337	25	3,356	36	Major Rehabilitation	\$161,070	LO
GILBERT RD	0.44	2,321	18	4,641	21	Major Rehabilitation	\$222,783	LO
GLEN HOLLOW RD	0.10	544	28	1,692	41	Major Rehabilitation	\$81,237	LO/CS/DE
GOLFVIEW DR	0.15	783	30	2,612	88	Routine Maintenance	\$1,959	LO/CS/DE
GORHAM ST	0.15	780	18	1,587	92	Routine Maintenance	\$1,190	LO
GRANDVIEW AVE	0.34	1,792	28	5,574	61	Minor Rehabilitation	\$107,024	LO/CS/DE
GREENWOOD ST	0.40	2,132	28	6,441	32	Major Rehabilitation	\$309,167	LO
GREGORY DR	0.09	457	32	1,623	58	Minor Rehabilitation	\$31,167	LO/CS/DE
GROVE HILL RD	0.15	783	19	1,698	19	Major Rehabilitation	\$81,490	LO
GUERNSEYTOWN RD	3.38	17,860	27	52,169	53	Minor Rehabilitation	\$1,001,648	CO
HADLEY ST	0.15	769	20	1,709	94	Routine Maintenance	\$1,282	LO
HAMILTON AVE	2.09	11,018	28	34,250	58	Minor Rehabilitation	\$657,601	CO
HAMILTON LN	0.34	1,780	21	4,154	88	Routine Maintenance	\$3,115	LO
HAPPY AVE	0.05	247	26	712	42	Major Rehabilitation	\$34,182	LO
HARD ROCK RD	0.30	1,597	30	5,325	25	Major Rehabilitation	\$255,589	LO/CS/DE
HARPER RD	0.08	409	30	1,267	25	Major Rehabilitation	\$60,833	LO
HART ST	0.15	770	21	1,796	31	Major Rehabilitation	\$86,201	LO
HARVARD ST	0.12	613	20	1,361	63	Minor Rehabilitation	\$26,138	LO
HAWLEY ST	0.15	769	22	1,881	70	Preventative Maintenance	\$18,055	LO
HAZEL ST	0.11	582	22	1,423	76	Preventative Maintenance	\$13,661	LO/CS/DE

*Please Note: Estimated Cost based on Unit Pricing/Repair Category for Composite RSR of Entire Roadway

ManageMyRoads by BETA

Watertown, CT

Roadway Summary with Composite RSR - Sorted Alphabetically

Comp. RSR

Composite Road Surface
Rating (0-100) for Entire Road

Functional Class Key

AR - Arterial LO - Local
CO - Collector LO/CS/DE - Cul De Sac/Dead End

Name	Length (Miles)	Length (Feet)	Avg. Width	Sq. Yards	Comp. RSR	Overall Repair	Estimated Cost*	Functional Class
HAZELHURST AVE	0.14	714	20	1,586	34	Major Rehabilitation	\$76,143	LO
HEATH ST	0.15	781	30	2,605	93	Routine Maintenance	\$1,954	LO
HEDGEROW DR	0.17	892	28	2,775	68	Preventative Maintenance	\$26,642	LO/CS/DE
HEMINWAY PARK RD	0.17	924	38	3,901	33	Major Rehabilitation	\$187,240	LO
HENRY ST	0.06	300	22	734	41	Major Rehabilitation	\$35,213	LO/CS/DE
HICKORY LN #1	0.31	1,613	24	4,301	50	Major Rehabilitation	\$206,437	LO/CS/DE
HICKORY LN #2	0.03	150	18	301	54	Minor Rehabilitation	\$5,775	LO
HIDDEN POND DR	0.63	3,347	29	10,363	61	Minor Rehabilitation	\$198,971	LO
HIGH ST	0.11	603	24	1,609	45	Major Rehabilitation	\$77,216	LO
HIGHLAND AVE	0.23	1,227	23	3,137	88	Routine Maintenance	\$2,353	LO
HIGHMEADOW RD	0.45	2,360	29	7,603	65	Minor Rehabilitation	\$145,978	LO
HIGHWOOD AVE	0.12	620	24	1,653	31	Major Rehabilitation	\$79,360	LO
HILLCREST AVE #1	0.38	2,016	27	5,787	92	Routine Maintenance	\$4,340	LO
HILLCREST AVE #2	0.21	1,083	23	2,767	58	Minor Rehabilitation	\$53,134	LO
HILLSIDE AVE	0.23	1,205	25	3,348	66	Preventative Maintenance	\$32,138	LO
HILLTOP RD	0.65	3,421	30	11,402	46	Major Rehabilitation	\$547,295	LO
HINMAN RD	1.23	6,491	19	13,351	43	Major Rehabilitation	\$640,858	LO
HOLLOW RD	0.84	4,436	19	8,975	34	Major Rehabilitation	\$430,777	LO
HONEY HILL RD	0.51	2,673	29	8,615	57	Minor Rehabilitation	\$165,400	LO
HOPKINS RD	0.45	2,401	15	4,002	12	Major Rehabilitation	\$192,103	LO
HOULTON ST	0.09	499	24	1,303	94	Routine Maintenance	\$977	LO
HOWLAND ST	0.11	587	18	1,173	94	Routine Maintenance	\$880	LO
HUBBELL AVE	0.18	949	19	2,019	62	Minor Rehabilitation	\$38,766	LO/CS/DE
HUGHES AVE	0.08	417	20	927	3	Major Rehabilitation	\$44,482	LO
HUNGERFORD AVE	0.33	1,722	22	4,235	98	No Maintenance Required	\$0	LO
ICE HOUSE RD	0.69	3,620	23	8,983	57	Minor Rehabilitation	\$172,467	LO
INNES RD	0.11	597	21	1,394	20	Major Rehabilitation	\$66,920	LO
INVERARY DR	0.41	2,149	29	6,925	74	Preventative Maintenance	\$66,476	LO
J RYAN WAY	0.16	830	30	2,767	93	Routine Maintenance	\$2,076	LO
JASON AVE	0.25	1,339	25	3,718	56	Minor Rehabilitation	\$71,389	LO
JEFFREY PL	0.07	358	20	826	57	Minor Rehabilitation	\$15,851	LO
JENKS ST	0.21	1,112	18	2,224	91	Routine Maintenance	\$1,668	LO
JENTA LN	0.21	1,125	29	3,624	51	Minor Rehabilitation	\$69,578	LO
JERICO RD	0.51	2,708	18	5,416	36	Major Rehabilitation	\$259,985	LO
JORDAN AVE	0.09	455	23	1,164	61	Minor Rehabilitation	\$22,342	LO
JOSHUA TOWN RD	0.22	1,142	26	3,298	59	Minor Rehabilitation	\$63,330	LO/CS/DE

*Please Note: Estimated Cost based on Unit Pricing/Repair Category for Composite RSR of Entire Roadway

ManageMyRoads by BETA

Watertown, CT

Roadway Summary with Composite RSR - Sorted Alphabetically

Comp. RSR

Functional Class Key

Composite Road Surface

AR - Arterial LO - Local

Rating (0-100) for Entire Road

CO - Collector LO/CS/DE - Cul De Sac/Dead End

Name	Length (Miles)	Length (Feet)	Avg. Width	Sq. Yards	Comp. RSR	Overall Repair	Estimated Cost*	Functional Class
JUDSON ST	0.15	779	27	2,337	72	Preventative Maintenance	\$22,433	LO
KENT TER	0.09	489	27	1,467	77	Preventative Maintenance	\$14,079	LO/CS/DE
KILLORIN RD	0.72	3,802	25	10,551	59	Minor Rehabilitation	\$202,586	LO
KIMBERLY LN	0.79	4,162	28	12,948	89	Routine Maintenance	\$9,711	LO
KNIGHT ST	0.16	855	24	2,279	27	Major Rehabilitation	\$109,392	LO/CS/DE
KNOWLTON ST	0.09	486	32	1,726	30	Major Rehabilitation	\$82,862	LO/CS/DE
KRANTZ AVE	0.02	116	22	283	74	Preventative Maintenance	\$2,713	LO
LAKE RD	0.41	2,144	26	6,361	35	Major Rehabilitation	\$305,326	LO
LAKE VIEW DR	0.23	1,225	25	3,402	81	Routine Maintenance	\$2,552	LO/CS/DE
LAKE WINNEMAUG RD	1.46	7,689	27	22,671	59	Minor Rehabilitation	\$435,292	CO
LANCASTER ST	0.17	918	21	1,897	7	Major Rehabilitation	\$91,066	LO/CS/DE
LAUREL RDG	0.15	790	29	2,545	93	Routine Maintenance	\$1,908	LO/CS/DE
LEDGE RD	0.24	1,265	22	3,093	59	Minor Rehabilitation	\$59,391	LO/CS/DE
LEDGEWOOD RD	0.71	3,750	22	9,167	52	Minor Rehabilitation	\$176,004	LO
LEE ST	0.06	335	22	819	35	Major Rehabilitation	\$39,291	LO
LEWIS DR	0.06	338	26	976	78	Preventative Maintenance	\$9,365	LO
LEXINGTON DR	0.25	1,338	25	3,717	94	Routine Maintenance	\$2,788	LO
LILAC AVE	0.26	1,370	25	3,807	36	Major Rehabilitation	\$182,716	LO
LINDEN ST	0.09	470	20	1,045	50	Major Rehabilitation	\$50,147	LO/CS/DE
LINKFIELD RD	2.12	11,201	22	27,478	48	Major Rehabilitation	\$1,318,944	LO
LISBON ST	0.17	874	30	2,913	66	Preventative Maintenance	\$27,966	LO/CS/DE
LOCKWOOD DR	0.23	1,230	26	3,584	51	Minor Rehabilitation	\$68,818	LO
LONGVIEW AVE	0.20	1,065	21	2,486	53	Minor Rehabilitation	\$47,724	LO/CS/DE
LOOP RD	0.38	2,014	30	6,714	84	Routine Maintenance	\$5,036	LO
LOVLEY DR	0.69	3,641	30	12,137	89	Routine Maintenance	\$9,103	LO
MAINSTRUCK CIR	0.06	313	28	974	92	Routine Maintenance	\$730	LO/CS/DE
MALLORY RD	0.11	585	29	1,884	55	Minor Rehabilitation	\$36,168	LO/CS/DE
MALVERN HILL RD	0.20	1,064	30	3,548	71	Preventative Maintenance	\$34,059	LO/CS/DE
MANGO CIR	0.16	871	25	2,420	77	Preventative Maintenance	\$23,231	LO
MANILA ST	0.26	1,388	24	3,631	83	Routine Maintenance	\$2,723	LO
MAPLE AVE	0.23	1,189	25	3,302	67	Preventative Maintenance	\$31,699	LO
MAPLE TREE DR	0.14	727	29	2,344	55	Minor Rehabilitation	\$45,002	LO/CS/DE
MARC DR	0.25	1,337	30	4,458	58	Minor Rehabilitation	\$85,597	LO
MASON AVE	0.19	990	19	2,157	64	Minor Rehabilitation	\$41,408	LO
MCDONNELL RD	0.20	1,069	18	2,259	57	Minor Rehabilitation	\$43,364	LO
MCLENNAN DR	0.13	678	28	2,110	61	Minor Rehabilitation	\$40,510	LO/CS/DE

*Please Note: Estimated Cost based on Unit Pricing/Repair Category for Composite RSR of Entire Roadway

ManageMyRoads by BETA

Watertown, CT

Roadway Summary with Composite RSR - Sorted Alphabetically

Comp. RSR

Composite Road Surface
Rating (0-100) for Entire Road

Functional Class Key

AR - Arterial LO - Local
CO - Collector LO/CS/DE - Cul De Sac/Dead End

Name	Length (Miles)	Length (Feet)	Avg. Width	Sq. Yards	Comp. RSR	Overall Repair	Estimated Cost*	Functional Class
MCVEIGH RD	0.22	1,142	20	2,538	16	Major Rehabilitation	\$121,836	LO
MEADOWCREST LN	0.20	1,061	23	2,710	29	Major Rehabilitation	\$130,099	LO/CS/DE
MEADOWVIEW CT	0.16	849	28	2,640	88	Routine Maintenance	\$1,980	LO/CS/DE
MELROSE AVE	0.24	1,287	24	3,356	70	Preventative Maintenance	\$32,222	LO
MERRIAM LN	0.33	1,768	22	4,322	62	Minor Rehabilitation	\$82,977	LO
MERRIMAC ST	0.22	1,187	22	2,848	84	Routine Maintenance	\$2,136	LO
M'FINGAL RD	0.14	749	23	1,915	45	Major Rehabilitation	\$91,922	LO/CS/DE
MIDDLEBURY RD	3.00	15,834	26	43,138	87	Routine Maintenance	\$32,354	CO
MILLIKEN ST	0.11	604	26	1,745	92	Routine Maintenance	\$1,309	LO/CS/DE
MONROE ST	0.16	867	22	2,118	94	Routine Maintenance	\$1,589	LO
MOREHOUSE RD	0.14	763	28	2,373	52	Minor Rehabilitation	\$45,552	LO/CS/DE
MORELAND AVE	0.13	689	26	1,990	43	Major Rehabilitation	\$95,513	LO
MORIN ST	0.20	1,080	21	2,520	91	Routine Maintenance	\$1,890	LO
MORRIS TOWN LINE HWY	0.54	2,851	20	6,335	56	Minor Rehabilitation	\$121,623	LO
MORRO ST	0.51	2,673	22	6,534	73	Preventative Maintenance	\$62,728	LO
MOUNTAIN VIEW DR	0.19	1,010	40	4,487	93	Routine Maintenance	\$3,365	LO/CS/DE
MT FAIR DR	1.17	6,202	30	20,675	88	Routine Maintenance	\$15,506	LO
MT VERNON AVE	0.25	1,296	24	3,340	53	Minor Rehabilitation	\$64,125	LO
MYSTIC LN	0.09	453	26	1,308	94	Routine Maintenance	\$981	LO
NANCY ST	0.08	420	22	1,027	72	Preventative Maintenance	\$9,861	LO/CS/DE
NAPLES ST	0.03	180	22	439	70	Preventative Maintenance	\$4,217	LO/CS/DE
NEILL DR	0.81	4,268	30	13,715	23	Major Rehabilitation	\$658,303	LO
NETTLETON ST	0.13	662	28	2,061	29	Major Rehabilitation	\$98,923	LO/CS/DE
NEW WOOD RD	0.19	1,001	39	4,304	46	Major Rehabilitation	\$206,601	LO
NICOLLIS ST	0.05	244	20	542	2	Major Rehabilitation	\$26,036	LO/CS/DE
NILSEN AVE	0.08	398	24	1,037	92	Routine Maintenance	\$778	LO
NORTH ST #1	0.71	3,733	27	11,017	64	Minor Rehabilitation	\$211,532	LO
NORTH ST #2	0.17	882	23	2,254	91	Routine Maintenance	\$1,690	LO
NORTHFIELD RD	3.12	16,486	24	43,163	88	Routine Maintenance	\$32,372	CO
NORTHGATE RD	0.10	551	30	1,835	43	Major Rehabilitation	\$88,097	LO/CS/DE
NORTHWEST DR	0.32	1,704	28	5,300	54	Minor Rehabilitation	\$101,758	LO
NORWAY ST	0.31	1,627	29	5,242	95	No Maintenance Required	\$0	LO
NOVA SCOTIA HILL RD	1.22	6,438	26	18,940	88	Routine Maintenance	\$14,205	CO
OAK DR	0.71	3,759	30	12,531	89	Routine Maintenance	\$9,399	LO
OAK ST	0.21	1,097	24	3,007	73	Preventative Maintenance	\$28,871	LO
OLD ARMY RD	0.15	793	25	2,204	53	Minor Rehabilitation	\$42,318	LO/CS/DE

*Please Note: Estimated Cost based on Unit Pricing/Repair Category for Composite RSR of Entire Roadway

ManageMyRoads by BETA

Watertown, CT

Roadway Summary with Composite RSR - Sorted Alphabetically

Comp. RSR

Composite Road Surface

Rating (0-100) for Entire Road

Functional Class Key

AR - Arterial LO - Local

CO - Collector LO/CS/DE - Cul De Sac/Dead End

Name	Length (Miles)	Length (Feet)	Avg. Width	Sq. Yards	Comp. RSR	Overall Repair	Estimated Cost*	Functional Class
OLD BAIRD RD	0.23	1,201	18	2,403	53	Minor Rehabilitation	\$46,133	LO/CS/DE
OLD COLONIAL RD	0.16	845	18	1,691	70	Preventative Maintenance	\$16,232	LO/CS/DE
OLD COLONY DR	0.59	3,126	28	9,726	60	Minor Rehabilitation	\$186,748	LO
OLD FARMS RD	0.55	2,901	29	9,348	60	Minor Rehabilitation	\$179,478	LO
OLD HIGHWAY RD	0.09	457	22	1,117	70	Preventative Maintenance	\$10,721	LO/CS/DE
ORCHARD LN	0.22	1,175	24	2,978	35	Major Rehabilitation	\$142,960	LO
ORIENT ST	0.24	1,247	26	3,601	94	Routine Maintenance	\$2,701	LO
ORLANDO ST	0.09	460	24	1,227	89	Routine Maintenance	\$920	LO
OTIS DR	0.16	859	30	2,864	50	Major Rehabilitation	\$137,467	LO/CS/DE
OVERLOOK AVE	0.03	162	26	469	93	Routine Maintenance	\$352	LO
PARK AVE	0.21	1,087	22	2,721	74	Preventative Maintenance	\$26,118	LO
PARK LN	0.12	620	28	1,874	78	Preventative Maintenance	\$17,991	LO
PARK RD	2.27	11,974	29	33,980	88	Routine Maintenance	\$25,485	LO
PARKMAN ST	0.47	2,502	26	7,336	94	No Maintenance Required	\$0	LO
PARTRIDGE CT	0.16	829	30	2,764	88	Routine Maintenance	\$2,073	LO/CS/DE
PAXTON ST	0.15	786	23	2,008	95	No Maintenance Required	\$0	LO
PECK LN	0.23	1,202	24	3,205	66	Preventative Maintenance	\$30,765	LO/CS/DE
PENNY LN	0.12	616	34	2,328	32	Major Rehabilitation	\$111,757	LO/CS/DE
PEPPERIDGE TREE RD	0.34	1,803	31	6,207	43	Major Rehabilitation	\$297,932	LO
PHEASANT RIDGE DR	0.22	1,139	29	3,670	88	Routine Maintenance	\$2,752	LO
PHELPS AVE	0.15	805	22	1,968	22	Major Rehabilitation	\$94,462	LO
PHILLIPS DR	0.15	770	30	2,566	70	Preventative Maintenance	\$24,629	LO/CS/DE
PINE ST	0.09	463	26	1,336	76	Preventative Maintenance	\$12,830	LO/CS/DE
PINERIDGE DR	0.14	730	28	2,270	71	Preventative Maintenance	\$21,790	LO/CS/DE
PINERIDGE DR EXT	0.26	1,381	30	4,605	58	Minor Rehabilitation	\$88,411	LO
PLAINFIELD DR	0.15	782	32	2,840	69	Preventative Maintenance	\$27,266	LO/CS/DE
PLATT RD	1.35	7,106	26	18,150	98	No Maintenance Required	\$0	CO
PLEASANT VIEW AVE	0.27	1,422	22	3,476	78	Preventative Maintenance	\$33,367	LO/CS/DE
PLEASANT VIEW ST	0.24	1,262	24	3,365	34	Major Rehabilitation	\$161,513	LO
PLENN CT	0.06	293	28	911	65	Minor Rehabilitation	\$17,485	LO/CS/DE
PLUNGIS RD	0.82	4,315	18	8,631	35	Major Rehabilitation	\$414,266	LO
POND ST	0.08	412	18	824	79	Preventative Maintenance	\$7,912	LO/CS/DE
POND VIEW DR	0.52	2,769	30	9,232	89	Routine Maintenance	\$6,924	LO
PORTER ST	0.54	2,862	27	8,427	88	Routine Maintenance	\$6,320	LO
PORTLAND ST	0.21	1,125	21	2,624	93	Routine Maintenance	\$1,968	LO
PRINCETON TER	0.15	786	30	2,619	59	Minor Rehabilitation	\$50,287	LO/CS/DE

*Please Note: Estimated Cost based on Unit Pricing/Repair Category for Composite RSR of Entire Roadway

ManageMyRoads by BETA

Watertown, CT

Roadway Summary with Composite RSR - Sorted Alphabetically

Comp. RSR

Composite Road Surface
Rating (0-100) for Entire Road

Functional Class Key

AR - Arterial LO - Local
CO - Collector LO/CS/DE - Cul De Sac/Dead End

Name	Length (Miles)	Length (Feet)	Avg. Width	Sq. Yards	Comp. RSR	Overall Repair	Estimated Cost*	Functional Class
PROSPECT AVE	0.05	280	19	592	25	Major Rehabilitation	\$28,419	LO
PROSPECT ST#1	0.26	1,374	28	4,274	88	Routine Maintenance	\$3,206	LO
PROSPECT ST#2	0.14	718	20	1,596	33	Major Rehabilitation	\$76,626	LO
PULLEN AVE	0.31	1,646	25	4,649	71	Preventative Maintenance	\$44,631	LO
PYTHIAN AVE	0.05	265	19	559	16	Major Rehabilitation	\$26,850	LO/CS/DE
QUADRATO DR	0.06	301	24	802	60	Minor Rehabilitation	\$15,406	LO/CS/DE
QUASSAUG RD	1.06	5,579	22	13,358	44	Major Rehabilitation	\$830,159	CO
RADNOR LN	0.32	1,714	30	5,713	78	Preventative Maintenance	\$54,847	LO
RASPBERRY LN	0.15	784	30	2,613	38	Major Rehabilitation	\$125,414	LO/CS/DE
REGENCY HILL DR	0.21	1,126	30	3,754	54	Minor Rehabilitation	\$72,072	LO/CS/DE
REVERE DR	0.10	523	28	1,626	94	Routine Maintenance	\$1,220	LO
REYNOLDS ST	0.09	465	28	1,446	47	Major Rehabilitation	\$69,423	LO
RIDGEWAY AVE	0.17	875	24	2,332	94	Routine Maintenance	\$1,749	LO
RIPLEY ST	0.16	828	22	2,047	94	No Maintenance Required	\$0	LO
RIVERSIDE ST	0.80	4,248	30	14,257	98	No Maintenance Required	\$0	LO
ROBERTS AVE	0.11	564	30	1,879	23	Major Rehabilitation	\$90,200	LO
ROCKDALE AVE	0.20	1,047	23	2,675	24	Major Rehabilitation	\$128,394	LO
ROCKLAND AVE	0.11	556	22	1,358	31	Major Rehabilitation	\$65,205	LO
RUSSELL AVE	0.07	377	21	881	67	Preventative Maintenance	\$8,453	LO
SACO ST	0.04	191	30	635	52	Minor Rehabilitation	\$12,196	LO
SAND BANK RD	0.80	4,245	18	8,489	58	Minor Rehabilitation	\$162,991	LO
SAUGUS AVE	0.28	1,495	26	4,249	77	Preventative Maintenance	\$40,794	LO
SAUNDERS AVE	0.19	990	27	2,971	39	Major Rehabilitation	\$142,624	LO
SCHOOL HOUSE RD	0.16	844	22	2,063	57	Minor Rehabilitation	\$39,607	LO
SCOTT AVE	0.34	1,800	25	4,943	55	Minor Rehabilitation	\$94,905	LO
SEEMAR RD	0.14	742	30	2,473	29	Major Rehabilitation	\$118,726	LO/CS/DE
SERENITY LN	0.08	436	27	1,308	21	Major Rehabilitation	\$62,783	LO
SHANNON AVE	0.10	518	23	1,324	59	Minor Rehabilitation	\$25,425	LO/CS/DE
SHAW FARM RD	0.31	1,655	29	5,405	47	Major Rehabilitation	\$259,423	LO
SHELTER HILL AVE	0.20	1,078	25	2,995	93	Routine Maintenance	\$2,246	LO
SHORT ST	0.06	293	22	717	74	Preventative Maintenance	\$6,883	LO/CS/DE
SIEMON COMPANY DR	0.28	1,454	40	6,463	52	Minor Rehabilitation	\$124,091	LO
SILK ST	0.11	565	20	1,257	51	Minor Rehabilitation	\$24,127	LO/CS/DE
SILLS DR	0.22	1,169	30	3,897	85	Routine Maintenance	\$2,923	LO
SKILTON RD	0.66	3,464	21	8,216	52	Minor Rehabilitation	\$157,750	LO
SKIPPER AVE	0.13	665	24	1,784	40	Major Rehabilitation	\$85,620	LO

*Please Note: Estimated Cost based on Unit Pricing/Repair Category for Composite RSR of Entire Roadway

ManageMyRoads by BETA

Watertown, CT

Roadway Summary with Composite RSR - Sorted Alphabetically

Comp. RSR

Composite Road Surface
Rating (0-100) for Entire Road

Functional Class Key

AR - Arterial LO - Local
CO - Collector LO/CS/DE - Cul De Sac/Dead End

Name	Length (Miles)	Length (Feet)	Avg. Width	Sq. Yards	Comp. RSR	Overall Repair	Estimated Cost*	Functional Class
SLADE AVE	0.09	463	22	1,128	23	Major Rehabilitation	\$54,142	LO
SLADE ST	0.31	1,640	22	4,003	93	Routine Maintenance	\$3,003	LO
SLADE TER	0.09	481	25	1,335	56	Minor Rehabilitation	\$25,641	LO
SMITH POND RD	0.90	4,732	22	11,255	57	Minor Rehabilitation	\$216,101	LO
SOUTHVIEW DR	0.14	738	27	2,214	55	Minor Rehabilitation	\$42,515	LO/CS/DE
SPERRY RD	0.44	2,297	21	5,282	60	Minor Rehabilitation	\$101,416	CO
SPRING HILL AVE	0.18	967	22	2,097	71	Preventative Maintenance	\$33,868	LO
SPRING ST	0.06	336	26	972	79	Preventative Maintenance	\$9,331	LO/CS/DE
SPRUCEWOOD RD	0.13	708	29	2,281	96	No Maintenance Required	\$0	LO/CS/DE
SQUIRE CT	0.12	623	25	1,731	10	Major Rehabilitation	\$83,111	LO/CS/DE
STANLEY AVE	0.10	508	18	1,015	93	Routine Maintenance	\$761	LO
STATE ST	0.09	486	36	1,945	54	Minor Rehabilitation	\$37,347	LO
STEELE BROOK RD	0.28	1,478	26	4,184	51	Minor Rehabilitation	\$80,323	LO
STEPHANIE LN	0.14	739	30	2,465	71	Preventative Maintenance	\$23,662	LO
STONEHENGE PL	0.11	583	27	1,749	69	Preventative Maintenance	\$16,793	LO/CS/DE
STONELEIGH RD	0.08	403	27	1,209	72	Preventative Maintenance	\$11,611	LO
STONYBROOK LN	0.40	2,104	30	7,013	57	Minor Rehabilitation	\$134,642	LO/CS/DE
SUMMIT RIDGE	0.14	736	30	2,452	80	Preventative Maintenance	\$23,540	LO/CS/DE
SUNCREST DR	0.05	290	21	677	0	Major Rehabilitation	\$32,478	LO
SUNNY LN	0.10	545	26	1,575	54	Minor Rehabilitation	\$30,240	LO/CS/DE
SUNNYSIDE AVE	1.19	6,282	31	21,295	78	Preventative Maintenance	\$204,427	CO
SUNSET AVE #1	0.15	788	23	2,188	50	Major Rehabilitation	\$152,479	LO
SUNSET AVE #2	0.16	864	23	2,207	88	Routine Maintenance	\$1,656	LO
SYLVAN LAKE RD	1.12	5,919	26	16,706	72	Preventative Maintenance	\$160,380	AR
TAFT AVE	0.21	1,125	23	2,846	33	Major Rehabilitation	\$136,613	LO
TAFT CIR	0.15	800	23	2,045	44	Major Rehabilitation	\$98,179	LO/CS/DE
TARBELL AVE	0.58	3,080	22	7,280	44	Major Rehabilitation	\$349,435	LO
THE GREEN	0.11	564	30	1,879	88	Routine Maintenance	\$1,409	LO
TOWER RD	0.20	1,033	23	2,639	75	Preventative Maintenance	\$25,337	LO
TOWN LINE HWY	0.52	2,756	18	5,511	28	Major Rehabilitation	\$264,534	LO
TROLANE RD	0.15	818	24	2,181	53	Minor Rehabilitation	\$41,877	LO/CS/DE
TRUMBULL ST	0.18	957	30	3,188	51	Minor Rehabilitation	\$61,218	LO
TUCKER AVE	0.48	2,521	23	5,931	45	Major Rehabilitation	\$284,708	LO
TURNER AVE	0.28	1,499	25	4,164	55	Minor Rehabilitation	\$79,951	LO
VAILL RD	0.30	1,595	26	4,608	69	Preventative Maintenance	\$44,240	LO
VAN ORMAN ST	0.25	1,343	25	3,732	84	Routine Maintenance	\$2,799	LO

*Please Note: Estimated Cost based on Unit Pricing/Repair Category for Composite RSR of Entire Roadway

ManageMyRoads by BETA

Watertown, CT

Roadway Summary with Composite RSR - Sorted Alphabetically

Comp. RSR

Composite Road Surface
Rating (0-100) for Entire Road

Functional Class Key

AR - Arterial LO - Local
CO - Collector LO/CS/DE - Cul De Sac/Dead End

Name	Length (Miles)	Length (Feet)	Avg. Width	Sq. Yards	Comp. RSR	Overall Repair	Estimated Cost*	Functional Class
VIOLA ST	0.08	420	21	981	52	Minor Rehabilitation	\$18,835	LO
VIOLA ST EXT	0.05	243	27	729	54	Minor Rehabilitation	\$14,000	LO
VISTA DR	0.06	295	30	984	88	Routine Maintenance	\$738	LO
VITTORIO ST	0.08	446	20	991	89	Routine Maintenance	\$744	LO
WAGON WHEEL CT	0.08	397	25	1,103	62	Minor Rehabilitation	\$21,186	LO/CS/DE
WALNUT ST	0.19	998	26	2,811	72	Preventative Maintenance	\$26,988	LO
WARNER AVE	0.14	744	25	2,068	32	Major Rehabilitation	\$99,251	LO
WARREN WY	0.17	909	21	2,116	81	Routine Maintenance	\$1,587	LO
WARWICK RD	0.50	2,651	28	8,095	58	Minor Rehabilitation	\$155,417	LO
WEDGEWOOD DR	0.26	1,371	26	3,724	32	Major Rehabilitation	\$178,735	LO
WEST MEADOWS RD	0.21	1,108	29	3,571	94	Routine Maintenance	\$2,678	LO/CS/DE
WEST RD	0.46	2,440	22	5,965	63	Minor Rehabilitation	\$114,530	CO
WESTBURY PARK RD	0.38	1,997	29	6,296	55	Minor Rehabilitation	\$120,877	LO
WESTGATE RD	0.55	2,894	30	9,563	88	Routine Maintenance	\$7,173	LO
WESTVIEW DR	0.27	1,424	30	4,745	66	Preventative Maintenance	\$45,553	LO
WHEELER FARM RD	0.48	2,522	30	8,407	53	Minor Rehabilitation	\$161,417	LO
WHEELER ST	0.14	756	25	2,101	88	Routine Maintenance	\$1,576	LO
WHISPERING HILL RD	0.68	3,606	30	11,896	82	Routine Maintenance	\$8,922	LO
WHITE ST	0.15	767	20	1,704	51	Minor Rehabilitation	\$32,710	LO/CS/DE
WILDER CT	0.05	284	20	631	57	Minor Rehabilitation	\$12,114	LO/CS/DE
WILDER ST	0.13	686	25	1,816	77	Preventative Maintenance	\$17,437	LO
WILLIAMS AVE	0.12	610	20	1,373	37	Major Rehabilitation	\$65,925	LO
WILLIAMSON CIR	0.71	3,766	31	12,924	78	Preventative Maintenance	\$124,071	LO
WILSON DR	0.16	854	25	2,371	64	Minor Rehabilitation	\$45,526	LO
WINDING BROOK FARM RD	1.17	6,170	30	20,568	79	Preventative Maintenance	\$197,451	LO
WINDY RIDGE LN	0.21	1,134	25	3,150	68	Preventative Maintenance	\$30,239	LO/CS/DE
WINTHROP ST	0.14	749	23	1,913	94	Routine Maintenance	\$1,435	LO
WOLF HILL RD	0.33	1,767	25	4,910	74	Preventative Maintenance	\$47,132	LO/CS/DE
WOODBURY RD	0.15	810	28	2,580	88	Routine Maintenance	\$1,935	LO
WOODGATE CIR	0.15	807	30	2,690	45	Major Rehabilitation	\$129,122	LO
WOODLAWN AVE	0.04	230	21	538	98	No Maintenance Required	\$0	LO/CS/DE
WOODPARK DR	0.28	1,488	28	4,828	44	Major Rehabilitation	\$231,761	LO
WOODRUFF AVE	0.45	2,394	28	7,277	66	Preventative Maintenance	\$69,854	LO
WOODSIDE CT	0.19	1,014	29	3,267	52	Minor Rehabilitation	\$62,733	LO/CS/DE
WOODVINE AVE	0.18	932	27	2,795	52	Minor Rehabilitation	\$53,664	AR
WOOLSON ST	0.24	1,272	28	3,957	20	Major Rehabilitation	\$189,935	CO

*Please Note: Estimated Cost based on Unit Pricing/Repair Category for Composite RSR of Entire Roadway

ManageMyRoads by BETA

Watertown, CT

Roadway Summary with Composite RSR - Sorted Alphabetically

Comp. RSR
 Composite Road Surface
 Rating (0-100) for Entire Road

Functional Class Key
 AR - Arterial LO - Local
 CO - Collector LO/CS/DE - Cul De Sac/Dead End

Name	Length (Miles)	Length (Feet)	Avg. Width	Sq. Yards	Comp. RSR	Overall Repair	Estimated Cost*	Functional Class
WYETH AVE	0.05	259	21	604	65	Minor Rehabilitation	\$11,606	LO/CS/DE
YALE ST	0.10	530	27	1,608	70	Preventative Maintenance	\$15,434	LO
ZOAR AVE	0.06	316	22	772	56	Minor Rehabilitation	\$14,814	LO/CS/DE

*Please Note: Estimated Cost based on Unit Pricing/Repair Category for Composite RSR of Entire Roadway

Watertown, CT

Roadway Summary with Composite RSR - Sorted by Composite RSR

Comp. RSR

Composite Road Surface

Rating (0-100) for Entire Road

Functional Class Key

AR - Arterial LO - Local

CO - Collector LO/CS/DE - Cul De Sac/Dead End

Name	Length (Miles)	Length (Feet)	Avg. Width	Sq. Yards	Comp. RSR	Overall Repair	Estimated Cost*	Functional Class
Municipal-Other								
MAPLEWOOD ST	0.09	500	18	1,000	43	Major Rehabilitation	\$48,023	LO
QUASSAPAUG RD	0.29	1,540	22	3,937	44	Major Rehabilitation	\$830,159	LO
SUNSET AVE #1	0.08	424	23	989	50	Major Rehabilitation	\$152,479	LO
STONEWALL DR	0.05	263	23	671	54	Minor Rehabilitation	\$12,890	LO/CS/DE
MAGNOLIA HILL RD	0.15	770	20	1,711	57	Minor Rehabilitation	\$32,861	LO
NORTH RIDGE DR	0.37	1,944	31	7,555	68	Preventative Maintenance	\$72,524	LO
SPRING HILL AVE	0.09	460	22	1,431	71	Preventative Maintenance	\$33,868	LO
Municipal								
SUNCREST DR	0.05	290	21	677	0	Major Rehabilitation	\$32,478	LO
NICOLLIS ST	0.05	244	20	542	2	Major Rehabilitation	\$26,036	LO/CS/DE
HUGHES AVE	0.08	417	20	927	3	Major Rehabilitation	\$44,482	LO
LANCASTER ST	0.17	918	21	1,897	7	Major Rehabilitation	\$91,066	LO/CS/DE
SQUIRE CT	0.12	623	25	1,731	10	Major Rehabilitation	\$83,111	LO/CS/DE
ELENA DR	0.16	839	24	2,238	12	Major Rehabilitation	\$107,416	LO/CS/DE
HOPKINS RD	0.45	2,401	15	4,002	12	Major Rehabilitation	\$192,103	LO
FLAGG AVE	0.18	955	20	2,123	15	Major Rehabilitation	\$101,905	LO
PYTHIAN AVE	0.05	265	19	559	16	Major Rehabilitation	\$26,850	LO/CS/DE
CLEARVIEW AVE	0.05	258	23	659	16	Major Rehabilitation	\$31,636	LO
MCVEIGH RD	0.22	1,142	20	2,538	16	Major Rehabilitation	\$121,836	LO
GROVE HILL RD	0.15	783	19	1,698	19	Major Rehabilitation	\$81,490	LO
DICKERMAN ST	0.05	268	20	596	20	Major Rehabilitation	\$28,623	LO/CS/DE
INNES RD	0.11	597	21	1,394	20	Major Rehabilitation	\$66,920	LO
WOOLSON ST	0.24	1,272	28	3,957	20	Major Rehabilitation	\$189,935	CO
GILBERT RD	0.44	2,321	18	4,641	21	Major Rehabilitation	\$222,783	LO
SERENITY LN	0.08	436	27	1,308	21	Major Rehabilitation	\$62,783	LO
EARLE AVE	0.18	969	22	2,487	21	Major Rehabilitation	\$119,380	LO
PHELPS AVE	0.15	805	22	1,968	22	Major Rehabilitation	\$94,462	LO
ROBERTS AVE	0.11	564	30	1,879	23	Major Rehabilitation	\$90,200	LO
NEILL DR	0.81	4,268	30	13,715	23	Major Rehabilitation	\$658,303	LO
SLADE AVE	0.09	463	22	1,128	23	Major Rehabilitation	\$54,142	LO
ROCKDALE AVE	0.20	1,047	23	2,675	24	Major Rehabilitation	\$128,394	LO
COLLINS ST	0.10	538	20	1,196	24	Major Rehabilitation	\$57,409	LO/CS/DE
ATWOOD CT	0.03	154	16	274	25	Major Rehabilitation	\$13,175	LO/CS/DE
HARD ROCK RD	0.30	1,597	30	5,325	25	Major Rehabilitation	\$255,589	LO/CS/DE

*Please Note: Estimated Cost based on Unit Pricing/Repair Category for Composite RSR of Entire Roadway

ManageMyRoads by BETA

Watertown, CT

Roadway Summary with Composite RSR - Sorted by Composite RSR

Comp. RSR

Composite Road Surface
Rating (0-100) for Entire Road

Functional Class Key

AR - Arterial LO - Local
CO - Collector LO/CS/DE - Cul De Sac/Dead End

Name	Length (Miles)	Length (Feet)	Avg. Width	Sq. Yards	Comp. RSR	Overall Repair	Estimated Cost*	Functional Class
PROSPECT AVE	0.05	280	19	592	25	Major Rehabilitation	\$28,419	LO
HARPER RD	0.08	409	30	1,267	25	Major Rehabilitation	\$60,833	LO
KNIGHT ST	0.16	855	24	2,279	27	Major Rehabilitation	\$109,392	LO/CS/DE
AUBREY CT	0.07	396	29	1,276	27	Major Rehabilitation	\$61,229	LO/CS/DE
CUTLER KNOLL	0.09	455	18	910	27	Major Rehabilitation	\$43,663	LO
DEPOT ST	0.32	1,700	45	8,501	27	Major Rehabilitation	\$408,053	LO
CHIMNEY RD	0.53	2,804	19	5,786	27	Major Rehabilitation	\$277,711	LO
EDGEWOOD AVE	0.19	996	18	1,991	28	Major Rehabilitation	\$95,585	LO
TOWN LINE HWY	0.52	2,756	18	5,511	28	Major Rehabilitation	\$264,534	LO
MEADOWCREST LN	0.20	1,061	23	2,710	29	Major Rehabilitation	\$130,099	LO/CS/DE
NETTLETON ST	0.13	662	28	2,061	29	Major Rehabilitation	\$98,923	LO/CS/DE
SEEMAR RD	0.14	742	30	2,473	29	Major Rehabilitation	\$118,726	LO/CS/DE
BALDWIN ST	0.19	1,026	20	2,279	29	Major Rehabilitation	\$109,396	LO
COTTAGE PL	0.11	555	23	1,419	30	Major Rehabilitation	\$68,091	LO/CS/DE
KNOWLTON ST	0.09	486	32	1,726	30	Major Rehabilitation	\$82,862	LO/CS/DE
CHESTNUT AVE	0.13	711	19	1,614	30	Major Rehabilitation	\$77,474	LO
FARM CIR	0.18	935	28	2,910	31	Major Rehabilitation	\$139,679	LO/CS/DE
HART ST	0.15	770	21	1,796	31	Major Rehabilitation	\$86,201	LO
ROCKLAND AVE	0.11	556	22	1,358	31	Major Rehabilitation	\$65,205	LO
HIGHWOOD AVE	0.12	620	24	1,653	31	Major Rehabilitation	\$79,360	LO
PENNY LN	0.12	616	34	2,328	32	Major Rehabilitation	\$111,757	LO/CS/DE
WARNER AVE	0.14	744	25	2,068	32	Major Rehabilitation	\$99,251	LO
GREENWOOD ST	0.40	2,132	28	6,441	32	Major Rehabilitation	\$309,167	LO
WEDGEWOOD DR	0.26	1,371	26	3,724	32	Major Rehabilitation	\$178,735	LO
HEMINWAY PARK RD	0.17	924	38	3,901	33	Major Rehabilitation	\$187,240	LO
PROSPECT ST#2	0.14	718	20	1,596	33	Major Rehabilitation	\$76,626	LO
FRANSON RD	1.01	5,331	21	12,502	33	Major Rehabilitation	\$600,104	LO
TAFT AVE	0.21	1,125	23	2,846	33	Major Rehabilitation	\$136,613	LO
PLEASANT VIEW ST	0.24	1,262	24	3,365	34	Major Rehabilitation	\$161,513	LO
HAZELHURST AVE	0.14	714	20	1,586	34	Major Rehabilitation	\$76,143	LO
HOLLOW RD	0.84	4,436	19	8,975	34	Major Rehabilitation	\$430,777	LO
CRESTVIEW DR	0.26	1,389	27	4,017	34	Major Rehabilitation	\$192,814	LO
ELLEN KAY DR	0.18	969	28	2,854	34	Major Rehabilitation	\$137,007	LO
ATWOOD ST	0.18	958	27	2,875	35	Major Rehabilitation	\$138,015	LO/CS/DE
LEE ST	0.06	335	22	819	35	Major Rehabilitation	\$39,291	LO
LAKE RD	0.41	2,144	26	6,361	35	Major Rehabilitation	\$305,326	LO

*Please Note: Estimated Cost based on Unit Pricing/Repair Category for Composite RSR of Entire Roadway

ManageMyRoads by BETA

Watertown, CT

Roadway Summary with Composite RSR - Sorted by Composite RSR

Comp. RSR

Composite Road Surface
Rating (0-100) for Entire Road

Functional Class Key

AR - Arterial LO - Local
CO - Collector LO/CS/DE - Cul De Sac/Dead End

Name	Length (Miles)	Length (Feet)	Avg. Width	Sq. Yards	Comp. RSR	Overall Repair	Estimated Cost*	Functional Class
ORCHARD LN	0.22	1,175	24	2,978	35	Major Rehabilitation	\$142,960	LO
PLUNGIS RD	0.82	4,315	18	8,631	35	Major Rehabilitation	\$414,266	LO
DEERFIELD LN	0.24	1,279	29	4,120	36	Major Rehabilitation	\$197,760	LO
JERICHO RD	0.51	2,708	18	5,416	36	Major Rehabilitation	\$259,985	LO
LILAC AVE	0.26	1,370	25	3,807	36	Major Rehabilitation	\$182,716	LO
GILBERT LN	0.25	1,337	25	3,356	36	Major Rehabilitation	\$161,070	LO
BELLA VISTA DR	0.56	2,966	25	8,030	37	Major Rehabilitation	\$385,452	LO
WILLIAMS AVE	0.12	610	20	1,373	37	Major Rehabilitation	\$65,925	LO
RASPBERRY LN	0.15	784	30	2,613	38	Major Rehabilitation	\$125,414	LO/CS/DE
ELM ST	0.08	435	29	1,400	39	Major Rehabilitation	\$67,211	LO/CS/DE
SAUNDERS AVE	0.19	990	27	2,971	39	Major Rehabilitation	\$142,624	LO
BALL FARM RD	0.46	2,421	26	6,977	39	Major Rehabilitation	\$334,881	LO
CEDAR RIDGE DR	0.16	853	30	2,843	40	Major Rehabilitation	\$136,456	LO/CS/DE
SKIPPER AVE	0.13	665	24	1,784	40	Major Rehabilitation	\$85,620	LO
CHARLES ST	0.29	1,521	25	4,226	41	Major Rehabilitation	\$202,850	LO
GLEN HOLLOW RD	0.10	544	28	1,692	41	Major Rehabilitation	\$81,237	LO/CS/DE
HENRY ST	0.06	300	22	734	41	Major Rehabilitation	\$35,213	LO/CS/DE
HAPPY AVE	0.05	247	26	712	42	Major Rehabilitation	\$34,182	LO
EDGE RD	0.39	2,083	24	5,418	43	Major Rehabilitation	\$260,082	LO
BRYANT RD	0.56	2,942	22	7,191	43	Major Rehabilitation	\$345,177	LO
MORELAND AVE	0.13	689	26	1,990	43	Major Rehabilitation	\$95,513	LO
NORTHGATE RD	0.10	551	30	1,835	43	Major Rehabilitation	\$88,097	LO/CS/DE
PEPPERIDGE TREE RD	0.34	1,803	31	6,207	43	Major Rehabilitation	\$297,932	LO
HINMAN RD	1.23	6,491	19	13,351	43	Major Rehabilitation	\$640,858	LO
BUSSEMEY AVE	0.13	704	30	2,346	44	Major Rehabilitation	\$112,588	LO
TAFT CIR	0.15	800	23	2,045	44	Major Rehabilitation	\$98,179	LO/CS/DE
WOODPARK DR	0.28	1,488	28	4,828	44	Major Rehabilitation	\$231,761	LO
QUASSAUG RD	1.06	5,579	22	13,358	44	Major Rehabilitation	\$830,159	CO
TARBELL AVE	0.58	3,080	22	7,280	44	Major Rehabilitation	\$349,435	LO
HIGH ST	0.11	603	24	1,609	45	Major Rehabilitation	\$77,216	LO
M'FINGAL RD	0.14	749	23	1,915	45	Major Rehabilitation	\$91,922	LO/CS/DE
ARTILLERY RD	1.43	7,534	26	19,643	45	Major Rehabilitation	\$942,884	LO
TUCKER AVE	0.48	2,521	23	5,931	45	Major Rehabilitation	\$284,708	LO
WOODGATE CIR	0.15	807	30	2,690	45	Major Rehabilitation	\$129,122	LO
NEW WOOD RD	0.19	1,001	39	4,304	46	Major Rehabilitation	\$206,601	LO
EMILE AVE	0.16	840	30	2,801	46	Major Rehabilitation	\$134,426	LO

*Please Note: Estimated Cost based on Unit Pricing/Repair Category for Composite RSR of Entire Roadway

ManageMyRoads by BETA

Watertown, CT

Roadway Summary with Composite RSR - Sorted by Composite RSR

Comp. RSR

Composite Road Surface
Rating (0-100) for Entire Road

Functional Class Key

AR - Arterial LO - Local
CO - Collector LO/CS/DE - Cul De Sac/Dead End

Name	Length (Miles)	Length (Feet)	Avg. Width	Sq. Yards	Comp. RSR	Overall Repair	Estimated Cost*	Functional Class
CLIFF ST	0.12	657	24	1,751	46	Major Rehabilitation	\$84,072	LO
CLERMONT ST	0.29	1,533	24	4,088	46	Major Rehabilitation	\$196,212	LO
HILLTOP RD	0.65	3,421	30	11,402	46	Major Rehabilitation	\$547,295	LO
REYNOLDS ST	0.09	465	28	1,446	47	Major Rehabilitation	\$69,423	LO
BOWERS ST	0.20	1,062	20	2,359	47	Major Rehabilitation	\$113,229	LO
CHERRY AVE	1.10	5,804	23	16,776	47	Major Rehabilitation	\$805,237	LO
SHAW FARM RD	0.31	1,655	29	5,405	47	Major Rehabilitation	\$259,423	LO
EDWARD AVE	0.35	1,841	22	4,390	48	Major Rehabilitation	\$210,724	LO
BUCKWHEAT HILL RD	0.24	1,291	30	4,304	48	Major Rehabilitation	\$206,574	LO
CAROLA DR	0.21	1,127	26	3,255	48	Major Rehabilitation	\$156,254	LO/CS/DE
CRESTWOOD AVE	0.11	571	24	1,522	48	Major Rehabilitation	\$73,048	LO
ANN AVE	0.15	790	25	2,154	48	Major Rehabilitation	\$103,369	LO
LINKFIELD RD	2.12	11,201	22	27,478	48	Major Rehabilitation	\$1,318,944	LO
FALLS AVE	0.93	4,890	30	16,618	48	Major Rehabilitation	\$797,675	AR
BEERS ST	0.12	612	23	1,564	49	Major Rehabilitation	\$75,049	LO
BROOKVIEW CIR	0.23	1,189	28	3,700	49	Major Rehabilitation	\$177,581	LO/CS/DE
DEANNA CT	0.09	476	30	1,587	49	Major Rehabilitation	\$76,199	LO/CS/DE
BEARDSLEY AVE	0.13	664	23	1,776	49	Major Rehabilitation	\$85,255	LO
COMMERCIAL ST	0.53	2,779	32	10,734	49	Major Rehabilitation	\$515,255	LO
DAWN CIR	0.08	426	28	1,327	50	Major Rehabilitation	\$63,681	LO/CS/DE
HICKORY LN #1	0.31	1,613	24	4,301	50	Major Rehabilitation	\$206,437	LO/CS/DE
LINDEN ST	0.09	470	20	1,045	50	Major Rehabilitation	\$50,147	LO/CS/DE
OTIS DR	0.16	859	30	2,864	50	Major Rehabilitation	\$137,467	LO/CS/DE
BUTTERNUT LN	0.23	1,226	14	1,908	50	Major Rehabilitation	\$91,573	LO/CS/DE
BREEZY KNOLL DR	0.40	2,087	26	5,773	50	Major Rehabilitation	\$277,097	LO
SUNSET AVE #1	0.15	788	23	2,188	50	Major Rehabilitation	\$152,479	LO
DEER RUN	0.59	3,138	30	10,462	50	Minor Rehabilitation	\$200,862	LO
JENTA LN	0.21	1,125	29	3,624	51	Minor Rehabilitation	\$69,578	LO
SILK ST	0.11	565	20	1,257	51	Minor Rehabilitation	\$24,127	LO/CS/DE
TRUMBULL ST	0.18	957	30	3,188	51	Minor Rehabilitation	\$61,218	LO
WHITE ST	0.15	767	20	1,704	51	Minor Rehabilitation	\$32,710	LO/CS/DE
FAIRVIEW AVE	0.23	1,201	20	2,600	51	Minor Rehabilitation	\$49,911	LO
EAST ST	0.26	1,392	26	4,086	51	Minor Rehabilitation	\$78,459	LO
LOCKWOOD DR	0.23	1,230	26	3,584	51	Minor Rehabilitation	\$68,818	LO
STEELE BROOK RD	0.28	1,478	26	4,184	51	Minor Rehabilitation	\$80,323	LO
BRIERWOOD DR	0.16	863	29	2,721	52	Minor Rehabilitation	\$52,245	LO

*Please Note: Estimated Cost based on Unit Pricing/Repair Category for Composite RSR of Entire Roadway

ManageMyRoads by BETA

Watertown, CT

Roadway Summary with Composite RSR - Sorted by Composite RSR

Comp. RSR

Composite Road Surface
Rating (0-100) for Entire Road

Functional Class Key

AR - Arterial LO - Local
CO - Collector LO/CS/DE - Cul De Sac/Dead End

Name	Length (Miles)	Length (Feet)	Avg. Width	Sq. Yards	Comp. RSR	Overall Repair	Estimated Cost*	Functional Class
CAROLINE CIR	0.08	399	30	1,330	52	Minor Rehabilitation	\$25,530	LO/CS/DE
COUNTRY DR	0.06	336	25	933	52	Minor Rehabilitation	\$17,918	LO/CS/DE
LEDGEWOOD RD	0.71	3,750	22	9,167	52	Minor Rehabilitation	\$176,004	LO
MOREHOUSE RD	0.14	763	28	2,373	52	Minor Rehabilitation	\$45,552	LO/CS/DE
SACO ST	0.04	191	30	635	52	Minor Rehabilitation	\$12,196	LO
SIEMON COMPANY DR	0.28	1,454	40	6,463	52	Minor Rehabilitation	\$124,091	LO
VIOLA ST	0.08	420	21	981	52	Minor Rehabilitation	\$18,835	LO
WOODSIDE CT	0.19	1,014	29	3,267	52	Minor Rehabilitation	\$62,733	LO/CS/DE
BELDEN ST	0.47	2,501	25	7,005	52	Minor Rehabilitation	\$134,490	LO
WOODVINE AVE	0.18	932	27	2,795	52	Minor Rehabilitation	\$53,664	AR
SKILTON RD	0.66	3,464	21	8,216	52	Minor Rehabilitation	\$157,750	LO
BURTON ST	0.36	1,923	26	5,432	52	Minor Rehabilitation	\$104,293	LO
EAST HILL RD	0.10	549	28	1,709	53	Minor Rehabilitation	\$32,810	LO/CS/DE
LONGVIEW AVE	0.20	1,065	21	2,486	53	Minor Rehabilitation	\$47,724	LO/CS/DE
OLD ARMY RD	0.15	793	25	2,204	53	Minor Rehabilitation	\$42,318	LO/CS/DE
OLD BAIRD RD	0.23	1,201	18	2,403	53	Minor Rehabilitation	\$46,133	LO/CS/DE
TROLANE RD	0.15	818	24	2,181	53	Minor Rehabilitation	\$41,877	LO/CS/DE
GUERNSEYTOWN RD	3.38	17,860	27	52,169	53	Minor Rehabilitation	\$1,001,648	CO
CHARTER OAK DR	0.53	2,806	29	9,265	53	Minor Rehabilitation	\$177,880	LO
FARMDALE RD	0.62	3,295	28	10,252	53	Minor Rehabilitation	\$196,836	LO
ECHO LAKE RD	3.23	17,053	32	62,179	53	Minor Rehabilitation	\$1,193,842	AR
BIRCH ST	0.19	1,011	28	3,044	53	Minor Rehabilitation	\$58,454	LO
MT VERNON AVE	0.25	1,296	24	3,340	53	Minor Rehabilitation	\$64,125	LO
WHEELER FARM RD	0.48	2,522	30	8,407	53	Minor Rehabilitation	\$161,417	LO
FARVIEW CIR	0.42	2,195	23	5,946	53	Minor Rehabilitation	\$114,167	LO
NORTHWEST DR	0.32	1,704	28	5,300	54	Minor Rehabilitation	\$101,758	LO
REGENCY HILL DR	0.21	1,126	30	3,754	54	Minor Rehabilitation	\$72,072	LO/CS/DE
VIOLA ST EXT	0.05	243	27	729	54	Minor Rehabilitation	\$14,000	LO
CENTER ST	0.16	824	24	2,198	54	Minor Rehabilitation	\$42,197	LO/CS/DE
HICKORY LN #2	0.03	150	18	301	54	Minor Rehabilitation	\$5,775	LO
STATE ST	0.09	486	36	1,945	54	Minor Rehabilitation	\$37,347	LO
SUNNY LN	0.10	545	26	1,575	54	Minor Rehabilitation	\$30,240	LO/CS/DE
FLINTLOCK RD	0.23	1,224	30	4,081	55	Minor Rehabilitation	\$78,348	LO/CS/DE
MALLORY RD	0.11	585	29	1,884	55	Minor Rehabilitation	\$36,168	LO/CS/DE
MAPLE TREE DR	0.14	727	29	2,344	55	Minor Rehabilitation	\$45,002	LO/CS/DE
SOUTHVIEW DR	0.14	738	27	2,214	55	Minor Rehabilitation	\$42,515	LO/CS/DE

*Please Note: Estimated Cost based on Unit Pricing/Repair Category for Composite RSR of Entire Roadway

ManageMyRoads by BETA

Watertown, CT

Roadway Summary with Composite RSR - Sorted by Composite RSR

Comp. RSR

Composite Road Surface
Rating (0-100) for Entire Road

Functional Class Key

AR - Arterial LO - Local
CO - Collector LO/CS/DE - Cul De Sac/Dead End

Name	Length (Miles)	Length (Feet)	Avg. Width	Sq. Yards	Comp. RSR	Overall Repair	Estimated Cost*	Functional Class
TURNER AVE	0.28	1,499	25	4,164	55	Minor Rehabilitation	\$79,951	LO
WESTBURY PARK RD	0.38	1,997	29	6,296	55	Minor Rehabilitation	\$120,877	LO
SCOTT AVE	0.34	1,800	25	4,943	55	Minor Rehabilitation	\$94,905	LO
FOX RUN RD	0.14	740	30	2,466	56	Minor Rehabilitation	\$47,352	LO/CS/DE
DELWOOD DR	0.09	454	34	1,713	56	Minor Rehabilitation	\$32,897	LO
ZOAR AVE	0.06	316	22	772	56	Minor Rehabilitation	\$14,814	LO/CS/DE
CARAMEL HILL RD	0.13	708	25	1,967	56	Minor Rehabilitation	\$37,759	LO/CS/DE
MORRIS TOWN LINE HWY	0.54	2,851	20	6,335	56	Minor Rehabilitation	\$121,623	LO
SLADE TER	0.09	481	25	1,335	56	Minor Rehabilitation	\$25,641	LO
ADAMS RD	0.26	1,378	30	4,594	56	Minor Rehabilitation	\$88,208	LO
JASON AVE	0.25	1,339	25	3,718	56	Minor Rehabilitation	\$71,389	LO
BLACK ROCK RD	0.55	2,930	16	5,210	57	Minor Rehabilitation	\$100,024	LO/CS/DE
BRUCE ST	0.13	675	23	1,726	57	Minor Rehabilitation	\$33,138	LO/CS/DE
HONEY HILL RD	0.51	2,673	29	8,615	57	Minor Rehabilitation	\$165,400	LO
SCHOOL HOUSE RD	0.16	844	22	2,063	57	Minor Rehabilitation	\$39,607	LO
STONYBROOK LN	0.40	2,104	30	7,013	57	Minor Rehabilitation	\$134,642	LO/CS/DE
WILDER CT	0.05	284	20	631	57	Minor Rehabilitation	\$12,114	LO/CS/DE
MCDONNELL RD	0.20	1,069	18	2,259	57	Minor Rehabilitation	\$43,364	LO
SMITH POND RD	0.90	4,732	22	11,255	57	Minor Rehabilitation	\$216,101	LO
JEFFREY PL	0.07	358	20	826	57	Minor Rehabilitation	\$15,851	LO
ICE HOUSE RD	0.69	3,620	23	8,983	57	Minor Rehabilitation	\$172,467	LO
MARC DR	0.25	1,337	30	4,458	58	Minor Rehabilitation	\$85,597	LO
AUNT OLIVE RD	0.42	2,241	16	3,983	58	Minor Rehabilitation	\$76,482	LO
BARNES RD	0.60	3,179	29	10,242	58	Minor Rehabilitation	\$196,654	LO
GREGORY DR	0.09	457	32	1,623	58	Minor Rehabilitation	\$31,167	LO/CS/DE
SAND BANK RD	0.80	4,245	18	8,489	58	Minor Rehabilitation	\$162,991	LO
HILLCREST AVE #2	0.21	1,083	23	2,767	58	Minor Rehabilitation	\$53,134	LO
CARUSO DR	0.49	2,611	26	7,543	58	Minor Rehabilitation	\$144,817	LO
PINERIDGE DR EXT	0.26	1,381	30	4,605	58	Minor Rehabilitation	\$88,411	LO
HAMILTON AVE	2.09	11,018	28	34,250	58	Minor Rehabilitation	\$657,601	CO
BEACH AVE	0.61	3,207	27	9,452	58	Minor Rehabilitation	\$181,478	LO
WARWICK RD	0.50	2,651	28	8,095	58	Minor Rehabilitation	\$155,417	LO
CORNWALL DR	0.26	1,376	28	4,282	59	Minor Rehabilitation	\$82,216	LO
JOSHUA TOWN RD	0.22	1,142	26	3,298	59	Minor Rehabilitation	\$63,330	LO/CS/DE
PRINCETON TER	0.15	786	30	2,619	59	Minor Rehabilitation	\$50,287	LO/CS/DE
SHANNON AVE	0.10	518	23	1,324	59	Minor Rehabilitation	\$25,425	LO/CS/DE

*Please Note: Estimated Cost based on Unit Pricing/Repair Category for Composite RSR of Entire Roadway

ManageMyRoads by BETA

Watertown, CT

Roadway Summary with Composite RSR - Sorted by Composite RSR

Comp. RSR

Composite Road Surface
Rating (0-100) for Entire Road

Functional Class Key

AR - Arterial LO - Local
CO - Collector LO/CS/DE - Cul De Sac/Dead End

Name	Length (Miles)	Length (Feet)	Avg. Width	Sq. Yards	Comp. RSR	Overall Repair	Estimated Cost*	Functional Class
KILLORIN RD	0.72	3,802	25	10,551	59	Minor Rehabilitation	\$202,586	LO
LEDGE RD	0.24	1,265	22	3,093	59	Minor Rehabilitation	\$59,391	LO/CS/DE
DINUNZIO RD	0.44	2,335	25	6,503	59	Minor Rehabilitation	\$124,856	LO
LAKE WINNEMAUG RD	1.46	7,689	27	22,671	59	Minor Rehabilitation	\$435,292	CO
BRANCH CT	0.14	761	30	2,535	60	Minor Rehabilitation	\$48,676	LO/CS/DE
FRENCH MOUNTAIN RD	0.16	839	20	1,865	60	Minor Rehabilitation	\$35,799	LO/CS/DE
QUADRATO DR	0.06	301	24	802	60	Minor Rehabilitation	\$15,406	LO/CS/DE
SPERRY RD	0.44	2,297	21	5,282	60	Minor Rehabilitation	\$101,416	CO
BASSETT RD	2.39	12,608	21	29,793	60	Minor Rehabilitation	\$572,028	CO
OLD COLONY DR	0.59	3,126	28	9,726	60	Minor Rehabilitation	\$186,748	LO
OLD FARMS RD	0.55	2,901	29	9,348	60	Minor Rehabilitation	\$179,478	LO
GRANDVIEW AVE	0.34	1,792	28	5,574	61	Minor Rehabilitation	\$107,024	LO/CS/DE
MCLENNAN DR	0.13	678	28	2,110	61	Minor Rehabilitation	\$40,510	LO/CS/DE
CATHERINE ST	0.14	742	21	1,730	61	Minor Rehabilitation	\$33,221	LO
JORDAN AVE	0.09	455	23	1,164	61	Minor Rehabilitation	\$22,342	LO
HIDDEN POND DR	0.63	3,347	29	10,363	61	Minor Rehabilitation	\$198,971	LO
CONCORD DR	0.98	5,154	28	16,034	62	Minor Rehabilitation	\$307,856	LO
WAGON WHEEL CT	0.08	397	25	1,103	62	Minor Rehabilitation	\$21,186	LO/CS/DE
MERRIAM LN	0.33	1,768	22	4,322	62	Minor Rehabilitation	\$82,977	LO
HUBBELL AVE	0.18	949	19	2,019	62	Minor Rehabilitation	\$38,766	LO/CS/DE
CHESTNUT GROVE RD	0.28	1,459	17	2,755	62	Minor Rehabilitation	\$52,904	LO
WEST RD	0.46	2,440	22	5,965	63	Minor Rehabilitation	\$114,530	CO
HARVARD ST	0.12	613	20	1,361	63	Minor Rehabilitation	\$26,138	LO
CANDEE HILL RD	0.34	1,781	24	4,749	63	Minor Rehabilitation	\$91,180	LO
NORTH ST #1	0.71	3,733	27	11,017	64	Minor Rehabilitation	\$211,532	LO
MASON AVE	0.19	990	19	2,157	64	Minor Rehabilitation	\$41,408	LO
WILSON DR	0.16	854	25	2,371	64	Minor Rehabilitation	\$45,526	LO
BELLEMEADOW DR	0.23	1,238	24	3,302	65	Minor Rehabilitation	\$63,407	LO/CS/DE
HIGHMEADOW RD	0.45	2,360	29	7,603	65	Minor Rehabilitation	\$145,978	LO
PLENN CT	0.06	293	28	911	65	Minor Rehabilitation	\$17,485	LO/CS/DE
WYETH AVE	0.05	259	21	604	65	Minor Rehabilitation	\$11,606	LO/CS/DE
WOODRUFF AVE	0.45	2,394	28	7,277	66	Preventative Maintenance	\$69,854	LO
LISBON ST	0.17	874	30	2,913	66	Preventative Maintenance	\$27,966	LO/CS/DE
PECK LN	0.23	1,202	24	3,205	66	Preventative Maintenance	\$30,765	LO/CS/DE
WESTVIEW DR	0.27	1,424	30	4,745	66	Preventative Maintenance	\$45,553	LO
HILLSIDE AVE	0.23	1,205	25	3,348	66	Preventative Maintenance	\$32,138	LO

*Please Note: Estimated Cost based on Unit Pricing/Repair Category for Composite RSR of Entire Roadway

ManageMyRoads by BETA

Watertown, CT

Roadway Summary with Composite RSR - Sorted by Composite RSR

Comp. RSR

Functional Class Key

Composite Road Surface

AR - Arterial LO - Local

Rating (0-100) for Entire Road

CO - Collector LO/CS/DE - Cul De Sac/Dead End

Name	Length (Miles)	Length (Feet)	Avg. Width	Sq. Yards	Comp. RSR	Overall Repair	Estimated Cost*	Functional Class
FRANCES ANN DR	0.29	1,512	30	5,170	66	Preventative Maintenance	\$49,627	LO
FRENCH ST	1.48	7,838	35	30,559	66	Preventative Maintenance	\$293,365	CO
CENTRAL AVE	0.17	888	22	2,171	67	Preventative Maintenance	\$20,840	LO
MAPLE AVE	0.23	1,189	25	3,302	67	Preventative Maintenance	\$31,699	LO
RUSSELL AVE	0.07	377	21	881	67	Preventative Maintenance	\$8,453	LO
BUCKINGHAM CT	0.06	340	16	605	68	Preventative Maintenance	\$5,807	LO/CS/DE
HEDGEROW DR	0.17	892	28	2,775	68	Preventative Maintenance	\$26,642	LO/CS/DE
WINDY RIDGE LN	0.21	1,134	25	3,150	68	Preventative Maintenance	\$30,239	LO/CS/DE
STONEHENGE PL	0.11	583	27	1,749	69	Preventative Maintenance	\$16,793	LO/CS/DE
VAILL RD	0.30	1,595	26	4,608	69	Preventative Maintenance	\$44,240	LO
PLAINFIELD DR	0.15	782	32	2,840	69	Preventative Maintenance	\$27,266	LO/CS/DE
EASTWOOD HALL RD	0.32	1,676	29	5,314	69	Preventative Maintenance	\$51,014	LO
CALENDAR RD	0.43	2,262	28	7,036	70	Preventative Maintenance	\$67,547	LO
CHESTNUT CT	0.10	550	21	1,284	70	Preventative Maintenance	\$12,327	LO
FAIRVIEW ST	0.06	293	19	618	70	Preventative Maintenance	\$5,930	LO/CS/DE
FROST BRIDGE RD	0.33	1,766	30	5,888	70	Preventative Maintenance	\$56,524	AR
HAWLEY ST	0.15	769	22	1,881	70	Preventative Maintenance	\$18,055	LO
NAPLES ST	0.03	180	22	439	70	Preventative Maintenance	\$4,217	LO/CS/DE
OLD COLONIAL RD	0.16	845	18	1,691	70	Preventative Maintenance	\$16,232	LO/CS/DE
OLD HIGHWAY RD	0.09	457	22	1,117	70	Preventative Maintenance	\$10,721	LO/CS/DE
PHILLIPS DR	0.15	770	30	2,566	70	Preventative Maintenance	\$24,629	LO/CS/DE
MELROSE AVE	0.24	1,287	24	3,356	70	Preventative Maintenance	\$32,222	LO
YALE ST	0.10	530	27	1,608	70	Preventative Maintenance	\$15,434	LO
DELHURST DR	0.19	988	33	3,623	70	Preventative Maintenance	\$34,777	LO
BUNKER HILL RD	3.25	17,137	31	56,428	70	Preventative Maintenance	\$541,710	CO
MALVERN HILL RD	0.20	1,064	30	3,548	71	Preventative Maintenance	\$34,059	LO/CS/DE
PINERIDGE DR	0.14	730	28	2,270	71	Preventative Maintenance	\$21,790	LO/CS/DE
PULLEN AVE	0.31	1,646	25	4,649	71	Preventative Maintenance	\$44,631	LO
STEPHANIE LN	0.14	739	30	2,465	71	Preventative Maintenance	\$23,662	LO
SPRING HILL AVE	0.18	967	22	2,097	71	Preventative Maintenance	\$33,868	LO
EDITH ST	0.10	533	18	1,066	72	Preventative Maintenance	\$10,232	LO
ELMHURST LN	0.09	451	33	1,654	72	Preventative Maintenance	\$15,877	LO
JUDSON ST	0.15	779	27	2,337	72	Preventative Maintenance	\$22,433	LO
NANCY ST	0.08	420	22	1,027	72	Preventative Maintenance	\$9,861	LO/CS/DE
STONELEIGH RD	0.08	403	27	1,209	72	Preventative Maintenance	\$11,611	LO
WALNUT ST	0.19	998	26	2,811	72	Preventative Maintenance	\$26,988	LO

*Please Note: Estimated Cost based on Unit Pricing/Repair Category for Composite RSR of Entire Roadway

ManageMyRoads by BETA

Watertown, CT

Comp. RSR

Functional Class Key

Composite Road Surface

AR - Arterial LO - Local

Rating (0-100) for Entire Road

CO - Collector LO/CS/DE - Cul De Sac/Dead End

Roadway Summary with Composite RSR - Sorted by Composite RSR

Name	Length (Miles)	Length (Feet)	Avg. Width	Sq. Yards	Comp. RSR	Overall Repair	Estimated Cost*	Functional Class
BAMFORD AVE	0.27	1,422	26	4,299	72	Preventative Maintenance	\$41,273	LO
SYLVAN LAKE RD	1.12	5,919	26	16,706	72	Preventative Maintenance	\$160,380	AR
OAK ST	0.21	1,097	24	3,007	73	Preventative Maintenance	\$28,871	LO
BAYVIEW CIR	0.65	3,435	27	9,904	73	Preventative Maintenance	\$95,077	LO
MORRO ST	0.51	2,673	22	6,534	73	Preventative Maintenance	\$62,728	LO
KRANTZ AVE	0.02	116	22	283	74	Preventative Maintenance	\$2,713	LO
SHORT ST	0.06	293	22	717	74	Preventative Maintenance	\$6,883	LO/CS/DE
WOLF HILL RD	0.33	1,767	25	4,910	74	Preventative Maintenance	\$47,132	LO/CS/DE
FRANCES ST	0.15	815	23	2,120	74	Preventative Maintenance	\$20,350	LO
CAPEWELL AVE	0.32	1,711	22	4,190	74	Preventative Maintenance	\$40,225	LO
CIRCUIT AVE	0.28	1,470	31	5,134	74	Preventative Maintenance	\$49,291	LO
INVERARY DR	0.41	2,149	29	6,925	74	Preventative Maintenance	\$66,476	LO
PARK AVE	0.21	1,087	22	2,721	74	Preventative Maintenance	\$26,118	LO
FALLS TER	0.37	1,928	28	5,998	75	Preventative Maintenance	\$57,584	LO
TOWER RD	0.20	1,033	23	2,639	75	Preventative Maintenance	\$25,337	LO
HAZEL ST	0.11	582	22	1,423	76	Preventative Maintenance	\$13,661	LO/CS/DE
PINE ST	0.09	463	26	1,336	76	Preventative Maintenance	\$12,830	LO/CS/DE
CLAXTON AVE	0.59	3,120	26	9,458	76	Preventative Maintenance	\$90,801	LO
KENT TER	0.09	489	27	1,467	77	Preventative Maintenance	\$14,079	LO/CS/DE
MANGO CIR	0.16	871	25	2,420	77	Preventative Maintenance	\$23,231	LO
SAUGUS AVE	0.28	1,495	26	4,249	77	Preventative Maintenance	\$40,794	LO
WILDER ST	0.13	686	25	1,816	77	Preventative Maintenance	\$17,437	LO
PARK LN	0.12	620	28	1,874	78	Preventative Maintenance	\$17,991	LO
LEWIS DR	0.06	338	26	976	78	Preventative Maintenance	\$9,365	LO
PLEASANT VIEW AVE	0.27	1,422	22	3,476	78	Preventative Maintenance	\$33,367	LO/CS/DE
SUNNYSIDE AVE	1.19	6,282	31	21,295	78	Preventative Maintenance	\$204,427	CO
WILLIAMSON CIR	0.71	3,766	31	12,924	78	Preventative Maintenance	\$124,071	LO
EDGEWOOD RD	0.16	832	21	2,062	78	Preventative Maintenance	\$19,791	LO
RADNOR LN	0.32	1,714	30	5,713	78	Preventative Maintenance	\$54,847	LO
POND ST	0.08	412	18	824	79	Preventative Maintenance	\$7,912	LO/CS/DE
SPRING ST	0.06	336	26	972	79	Preventative Maintenance	\$9,331	LO/CS/DE
WINDING BROOK FARM RD	1.17	6,170	30	20,568	79	Preventative Maintenance	\$197,451	LO
SUMMIT RIDGE	0.14	736	30	2,452	80	Preventative Maintenance	\$23,540	LO/CS/DE
WARREN WY	0.17	909	21	2,116	81	Routine Maintenance	\$1,587	LO
LAKE VIEW DR	0.23	1,225	25	3,402	81	Routine Maintenance	\$2,552	LO/CS/DE
AVALON AVE	0.19	1,015	35	3,918	81	Routine Maintenance	\$2,938	LO

*Please Note: Estimated Cost based on Unit Pricing/Repair Category for Composite RSR of Entire Roadway

ManageMyRoads by BETA

Watertown, CT

Comp. RSR

Functional Class Key

Composite Road Surface

AR - Arterial LO - Local

Rating (0-100) for Entire Road

CO - Collector LO/CS/DE - Cul De Sac/Dead End

Roadway Summary with Composite RSR - Sorted by Composite RSR

Name	Length (Miles)	Length (Feet)	Avg. Width	Sq. Yards	Comp. RSR	Overall Repair	Estimated Cost*	Functional Class
DUNROBIN LN	0.22	1,152	28	3,584	82	Routine Maintenance	\$2,688	LO
BALMORAL DR	0.14	742	30	2,474	82	Routine Maintenance	\$1,855	LO
WHISPERING HILL RD	0.68	3,606	30	11,896	82	Routine Maintenance	\$8,922	LO
BESSIE ST	0.08	435	17	822	83	Routine Maintenance	\$616	LO
MANILA ST	0.26	1,388	24	3,631	83	Routine Maintenance	\$2,723	LO
CURTISS LN	0.59	3,119	25	8,663	84	Routine Maintenance	\$6,497	LO
MERRIMAC ST	0.22	1,187	22	2,848	84	Routine Maintenance	\$2,136	LO
VAN ORMAN ST	0.25	1,343	25	3,732	84	Routine Maintenance	\$2,799	LO
LOOP RD	0.38	2,014	30	6,714	84	Routine Maintenance	\$5,036	LO
SILLS DR	0.22	1,169	30	3,897	85	Routine Maintenance	\$2,923	LO
BIDWELL HILL RD	1.15	6,067	24	16,178	86	Routine Maintenance	\$12,134	LO
BOOTH AVE	0.09	451	24	1,202	86	Routine Maintenance	\$902	LO/CS/DE
MIDDLEBURY RD	3.00	15,834	26	43,138	87	Routine Maintenance	\$32,354	CO
ACADEMY HILL RD	0.15	801	29	2,580	87	Routine Maintenance	\$1,935	LO/CS/DE
WHEELER ST	0.14	756	25	2,101	88	Routine Maintenance	\$1,576	LO
APPLE HILL DR	0.36	1,917	30	6,391	88	Routine Maintenance	\$4,793	LO/CS/DE
GOLFVIEW DR	0.15	783	30	2,612	88	Routine Maintenance	\$1,959	LO/CS/DE
HAMILTON LN	0.34	1,780	21	4,154	88	Routine Maintenance	\$3,115	LO
HIGHLAND AVE	0.23	1,227	23	3,137	88	Routine Maintenance	\$2,353	LO
MEADOWVIEW CT	0.16	849	28	2,640	88	Routine Maintenance	\$1,980	LO/CS/DE
MT FAIR DR	1.17	6,202	30	20,675	88	Routine Maintenance	\$15,506	LO
NORTHFIELD RD	3.12	16,486	24	43,163	88	Routine Maintenance	\$32,372	CO
PARK RD	2.27	11,974	29	33,980	88	Routine Maintenance	\$25,485	LO
PARTRIDGE CT	0.16	829	30	2,764	88	Routine Maintenance	\$2,073	LO/CS/DE
PHEASANT RIDGE DR	0.22	1,139	29	3,670	88	Routine Maintenance	\$2,752	LO
PORTER ST	0.54	2,862	27	8,427	88	Routine Maintenance	\$6,320	LO
PROSPECT ST#1	0.26	1,374	28	4,274	88	Routine Maintenance	\$3,206	LO
SUNSET AVE #2	0.16	864	23	2,207	88	Routine Maintenance	\$1,656	LO
THE GREEN	0.11	564	30	1,879	88	Routine Maintenance	\$1,409	LO
VISTA DR	0.06	295	30	984	88	Routine Maintenance	\$738	LO
WOODBURY RD	0.15	810	28	2,580	88	Routine Maintenance	\$1,935	LO
NOVA SCOTIA HILL RD	1.22	6,438	26	18,940	88	Routine Maintenance	\$14,205	CO
BOROWY RD	0.12	611	30	2,035	88	Routine Maintenance	\$1,526	LO
WESTGATE RD	0.55	2,894	30	9,563	88	Routine Maintenance	\$7,173	LO
CARSON AVE	0.12	609	19	1,286	89	Routine Maintenance	\$964	LO
COLONIAL ST	0.95	5,031	25	14,154	89	Routine Maintenance	\$10,615	CO

*Please Note: Estimated Cost based on Unit Pricing/Repair Category for Composite RSR of Entire Roadway

ManageMyRoads by BETA

Watertown, CT

Roadway Summary with Composite RSR - Sorted by Composite RSR

Comp. RSR

Functional Class Key

Composite Road Surface

AR - Arterial LO - Local

Rating (0-100) for Entire Road

CO - Collector LO/CS/DE - Cul De Sac/Dead End

Name	Length (Miles)	Length (Feet)	Avg. Width	Sq. Yards	Comp. RSR	Overall Repair	Estimated Cost*	Functional Class
LOVLEY DR	0.69	3,641	30	12,137	89	Routine Maintenance	\$9,103	LO
CAMP ST	0.17	922	27	2,781	89	Routine Maintenance	\$2,086	LO
COLONIAL RD	0.15	776	25	2,156	89	Routine Maintenance	\$1,617	CO
GARIBALDI ST	0.09	477	23	1,219	89	Routine Maintenance	\$914	LO
KIMBERLY LN	0.79	4,162	28	12,948	89	Routine Maintenance	\$9,711	LO
OAK DR	0.71	3,759	30	12,531	89	Routine Maintenance	\$9,399	LO
ORLANDO ST	0.09	460	24	1,227	89	Routine Maintenance	\$920	LO
POND VIEW DR	0.52	2,769	30	9,232	89	Routine Maintenance	\$6,924	LO
VITTORIO ST	0.08	446	20	991	89	Routine Maintenance	\$744	LO
ALDORISIO ST	0.18	926	23	2,406	89	Routine Maintenance	\$1,805	LO
FIUME ST	0.19	986	24	2,603	89	Routine Maintenance	\$1,952	LO
DALTON ST	0.45	2,378	28	7,167	90	Routine Maintenance	\$5,375	LO
NORTH ST #2	0.17	882	23	2,254	91	Routine Maintenance	\$1,690	LO
MORIN ST	0.20	1,080	21	2,520	91	Routine Maintenance	\$1,890	LO
JENKS ST	0.21	1,112	18	2,224	91	Routine Maintenance	\$1,668	LO
CUMMINGS AVE	0.16	839	21	1,838	92	Routine Maintenance	\$1,378	LO
MAINSTRUCK CIR	0.06	313	28	974	92	Routine Maintenance	\$730	LO/CS/DE
MILLIKEN ST	0.11	604	26	1,745	92	Routine Maintenance	\$1,309	LO/CS/DE
HILLCREST AVE #1	0.38	2,016	27	5,787	92	Routine Maintenance	\$4,340	LO
GORHAM ST	0.15	780	18	1,587	92	Routine Maintenance	\$1,190	LO
NILSEN AVE	0.08	398	24	1,037	92	Routine Maintenance	\$778	LO
PORTLAND ST	0.21	1,125	21	2,624	93	Routine Maintenance	\$1,968	LO
CARTER ST	0.21	1,104	25	3,047	93	Routine Maintenance	\$2,285	LO
HEATH ST	0.15	781	30	2,605	93	Routine Maintenance	\$1,954	LO
J RYAN WAY	0.16	830	30	2,767	93	Routine Maintenance	\$2,076	LO
LAUREL RDG	0.15	790	29	2,545	93	Routine Maintenance	\$1,908	LO/CS/DE
MOUNTAIN VIEW DR	0.19	1,010	40	4,487	93	Routine Maintenance	\$3,365	LO/CS/DE
OVERLOOK AVE	0.03	162	26	469	93	Routine Maintenance	\$352	LO
SHELTER HILL AVE	0.20	1,078	25	2,995	93	Routine Maintenance	\$2,246	LO
SLADE ST	0.31	1,640	22	4,003	93	Routine Maintenance	\$3,003	LO
EATON ST	0.36	1,907	20	4,384	93	Routine Maintenance	\$3,288	LO
STANLEY AVE	0.10	508	18	1,015	93	Routine Maintenance	\$761	LO
FRANKLIN AVE	0.34	1,777	23	4,787	93	Routine Maintenance	\$3,590	LO
COBB ST	0.29	1,521	26	4,397	93	Routine Maintenance	\$3,298	LO
FERN HILL RD	0.68	3,602	26	10,437	93	Routine Maintenance	\$7,828	CO
EDDY ST	0.28	1,453	23	3,663	93	Routine Maintenance	\$2,747	LO

*Please Note: Estimated Cost based on Unit Pricing/Repair Category for Composite RSR of Entire Roadway

ManageMyRoads by BETA

Watertown, CT

Roadway Summary with Composite RSR - Sorted by Composite RSR

Comp. RSR

Composite Road Surface

Rating (0-100) for Entire Road

Functional Class Key

AR - Arterial LO - Local

CO - Collector LO/CS/DE - Cul De Sac/Dead End

Name	Length (Miles)	Length (Feet)	Avg. Width	Sq. Yards	Comp. RSR	Overall Repair	Estimated Cost*	Functional Class
BANGOR ST	0.03	152	13	220	94	Routine Maintenance	\$165	LO/CS/DE
CHASE ST	0.08	448	29	1,444	94	Routine Maintenance	\$1,083	LO/CS/DE
HADLEY ST	0.15	769	20	1,709	94	Routine Maintenance	\$1,282	LO
HOULTON ST	0.09	499	24	1,303	94	Routine Maintenance	\$977	LO
LEXINGTON DR	0.25	1,338	25	3,717	94	Routine Maintenance	\$2,788	LO
MONROE ST	0.16	867	22	2,118	94	Routine Maintenance	\$1,589	LO
MYSTIC LN	0.09	453	26	1,308	94	Routine Maintenance	\$981	LO
ORIENT ST	0.24	1,247	26	3,601	94	Routine Maintenance	\$2,701	LO
REVERE DR	0.10	523	28	1,626	94	Routine Maintenance	\$1,220	LO
RIDGEWAY AVE	0.17	875	24	2,332	94	Routine Maintenance	\$1,749	LO
WEST MEADOWS RD	0.21	1,108	29	3,571	94	Routine Maintenance	\$2,678	LO/CS/DE
WINTHROP ST	0.14	749	23	1,913	94	Routine Maintenance	\$1,435	LO
HOWLAND ST	0.11	587	18	1,173	94	Routine Maintenance	\$880	LO
AUGUSTA ST	0.27	1,426	20	3,168	94	Routine Maintenance	\$2,376	LO
BUSHNELL AVE	0.34	1,820	23	4,652	94	Routine Maintenance	\$3,489	LO
PARKMAN ST	0.47	2,502	26	7,336	94	No Maintenance Required	\$0	LO
RIPLEY ST	0.16	828	22	2,047	94	No Maintenance Required	\$0	LO
GEORGETOWN DR	0.84	4,429	30	14,764	94	No Maintenance Required	\$0	LO
BOTELLE ST	0.05	282	23	721	95	No Maintenance Required	\$0	LO
CHARLOTTE ST	0.18	946	26	2,732	95	No Maintenance Required	\$0	LO
BIRCH MEADOW DR	0.16	846	26	2,445	95	No Maintenance Required	\$0	LO/CS/DE
BURNHAM ST	0.09	459	20	1,020	95	No Maintenance Required	\$0	LO
CLYDE ST	0.14	749	22	1,832	95	No Maintenance Required	\$0	LO
EUSTIS ST	0.18	945	22	2,311	95	No Maintenance Required	\$0	LO
NORWAY ST	0.31	1,627	29	5,242	95	No Maintenance Required	\$0	LO
PAXTON ST	0.15	786	23	2,008	95	No Maintenance Required	\$0	LO
SPRUCEWOOD RD	0.13	708	29	2,281	96	No Maintenance Required	\$0	LO/CS/DE
DAVIS ST	1.12	5,933	26	16,998	98	No Maintenance Required	\$0	AR
PLATT RD	1.35	7,106	26	18,150	98	No Maintenance Required	\$0	CO
FREDERICK ST	0.06	329	17	621	98	No Maintenance Required	\$0	LO/CS/DE
HUNGERFORD AVE	0.33	1,722	22	4,235	98	No Maintenance Required	\$0	LO
RIVERSIDE ST	0.80	4,248	30	14,257	98	No Maintenance Required	\$0	LO
WOODLAWN AVE	0.04	230	21	538	98	No Maintenance Required	\$0	LO/CS/DE
DAVIS ST EXT	0.29	1,531	18	3,062	98	No Maintenance Required	\$0	CO
ARCADIA AVE	0.09	464	29	1,496	98	No Maintenance Required	\$0	LO
ENGLEWOOD AVE	0.10	503	20	1,092	98	No Maintenance Required	\$0	LO

*Please Note: Estimated Cost based on Unit Pricing/Repair Category for Composite RSR of Entire Roadway

ManageMyRoads by BETA

Watertown, CT

Roadway Summary with Composite RSR - Sorted by Composite RSR

Comp. RSR
 Composite Road Surface
 Rating (0-100) for Entire Road

Functional Class Key
 AR - Arterial LO - Local
 CO - Collector LO/CS/DE - Cul De Sac/Dead End

Name	Length (Miles)	Length (Feet)	Avg. Width	Sq. Yards	Comp. RSR	Overall Repair	Estimated Cost*	Functional Class
BARBARA LN	0.07	371	29	1,196	99	No Maintenance Required	\$0	LO/CS/DE
EVELYN ST	0.44	2,347	29	7,562	99	No Maintenance Required	\$0	LO
FIELDWOOD DR	0.16	832	30	2,772	99	No Maintenance Required	\$0	LO/CS/DE

*Please Note: Estimated Cost based on Unit Pricing/Repair Category for Composite RSR of Entire Roadway

Watertown, CT

Roadway Summary with Composite RSR - Sorted by Functional Class

Comp. RSR

Functional Class Key

Composite Road Surface

AR - Arterial LO - Local

Rating (0-100) for Entire Road

CO - Collector LO/CS/DE - Cul De Sac/Dead End

Name	Length (Miles)	Length (Feet)	Avg. Width	Sq. Yards	Comp. RSR	Overall Repair	Estimated Cost	Functional Class
Municipal-Other								
MAPLEWOOD ST	0.09	500	18	1,000	43	Major Rehabilitation	\$48,023	LO
QUASSAPAUG RD	0.29	1,540	22	3,937	44	Major Rehabilitation	\$830,159	LO
SUNSET AVE #1	0.08	424	23	989	50	Major Rehabilitation	\$152,479	LO
MAGNOLIA HILL RD	0.15	770	20	1,711	57	Minor Rehabilitation	\$32,861	LO
NORTH RIDGE DR	0.27	1,425	31	6,016	68	Preventative Maintenance	\$72,524	LO
SPRING HILL AVE	0.04	209	22	649	71	Preventative Maintenance	\$33,868	LO
STONEWALL DR	0.05	263	23	671	54	Minor Rehabilitation	\$12,890	LO/CS/DE
NORTH RIDGE DR	0.10	519	31	1,539	68	Preventative Maintenance	\$72,524	LO/CS/DE
SPRING HILL AVE	0.05	251	22	782	71	Preventative Maintenance	\$33,868	LO/CS/DE
Municipal								
FALLS AVE	0.93	4,890	30	16,618	48	Major Rehabilitation	\$797,675	AR
WOODVINE AVE	0.18	932	27	2,795	52	Minor Rehabilitation	\$53,664	AR
ECHO LAKE RD	3.23	17,053	32	62,179	53	Minor Rehabilitation	\$1,193,842	AR
FROST BRIDGE RD	0.33	1,766	30	5,888	70	Preventative Maintenance	\$56,524	AR
BUNKER HILL RD	0.59	3,106	31	13,313	70	Preventative Maintenance	\$541,710	AR
SYLVAN LAKE RD	0.77	4,044	26	11,912	72	Preventative Maintenance	\$160,380	AR
DAVIS ST	0.93	4,907	26	15,007	98	No Maintenance Required	\$0	AR
WOOLSON ST	0.24	1,272	28	3,957	20	Major Rehabilitation	\$189,935	CO
QUASSAPAUG RD	0.55	2,882	22	7,365	44	Major Rehabilitation	\$830,159	CO
GUERNSEYTOWN RD	3.38	17,860	27	52,169	53	Minor Rehabilitation	\$1,001,648	CO
HAMILTON AVE	2.09	11,018	28	34,250	58	Minor Rehabilitation	\$657,601	CO
LAKE WINNEMAUG RD	0.54	2,848	27	8,461	59	Minor Rehabilitation	\$435,292	CO
SPERRY RD	0.44	2,297	21	5,282	60	Minor Rehabilitation	\$101,416	CO
BASSETT RD	2.39	12,608	21	29,793	60	Minor Rehabilitation	\$572,028	CO
WEST RD	0.46	2,440	22	5,965	63	Minor Rehabilitation	\$114,530	CO
CANDEE HILL RD	0.20	1,048	24	2,795	63	Minor Rehabilitation	\$91,180	CO
FRENCH ST	1.48	7,838	35	30,559	66	Preventative Maintenance	\$293,365	CO
BUNKER HILL RD	2.66	14,031	31	43,115	70	Preventative Maintenance	\$541,710	CO
SUNNYSIDE AVE	1.19	6,282	31	21,295	78	Preventative Maintenance	\$204,427	CO
MIDDLEBURY RD	3.00	15,834	26	43,138	87	Routine Maintenance	\$32,354	CO
NORTHFIELD RD	2.79	14,742	24	40,645	88	Routine Maintenance	\$32,372	CO
NOVA SCOTIA HILL RD	0.63	3,343	26	10,892	88	Routine Maintenance	\$14,205	CO
COLONIAL ST	0.95	5,031	25	14,154	89	Routine Maintenance	\$10,615	CO
COLONIAL RD	0.15	776	25	2,156	89	Routine Maintenance	\$1,617	CO

*Please Note: Estimated Cost based on Unit Pricing/Repair Category for Composite RSR of Entire Roadway

ManageMyRoads by BETA

Watertown, CT

Roadway Summary with Composite RSR - Sorted by Functional Class

Comp. RSR

Composite Road Surface
Rating (0-100) for Entire Road

Functional Class Key

AR - Arterial LO - Local
CO - Collector LO/CS/DE - Cul De Sac/Dead End

Name	Length (Miles)	Length (Feet)	Avg. Width	Sq. Yards	Comp. RSR	Overall Repair	Estimated Cost	Functional Class
FERN HILL RD	0.68	3,602	26	10,437	93	Routine Maintenance	\$7,828	CO
PLATT RD	1.35	7,106	26	18,150	98	No Maintenance Required	\$0	CO
DAVIS ST EXT	0.29	1,531	18	3,062	98	No Maintenance Required	\$0	CO
SUNCREST DR	0.05	290	21	677	0	Major Rehabilitation	\$32,478	LO
HUGHES AVE	0.08	417	20	927	3	Major Rehabilitation	\$44,482	LO
HOPKINS RD	0.45	2,401	15	4,002	12	Major Rehabilitation	\$192,103	LO
FLAGG AVE	0.18	955	20	2,123	15	Major Rehabilitation	\$101,905	LO
CLEARVIEW AVE	0.05	258	23	659	16	Major Rehabilitation	\$31,636	LO
MCVEIGH RD	0.22	1,142	20	2,538	16	Major Rehabilitation	\$121,836	LO
GROVE HILL RD	0.11	595	19	1,322	19	Major Rehabilitation	\$81,490	LO
INNES RD	0.11	597	21	1,394	20	Major Rehabilitation	\$66,920	LO
GILBERT RD	0.44	2,321	18	4,641	21	Major Rehabilitation	\$222,783	LO
SERENITY LN	0.08	436	27	1,308	21	Major Rehabilitation	\$62,783	LO
EARLE AVE	0.18	969	22	2,487	21	Major Rehabilitation	\$119,380	LO
PHELPS AVE	0.15	805	22	1,968	22	Major Rehabilitation	\$94,462	LO
ROBERTS AVE	0.11	564	30	1,879	23	Major Rehabilitation	\$90,200	LO
NEILL DR	0.64	3,403	30	10,831	23	Major Rehabilitation	\$658,303	LO
SLADE AVE	0.09	463	22	1,128	23	Major Rehabilitation	\$54,142	LO
ROCKDALE AVE	0.20	1,047	23	2,675	24	Major Rehabilitation	\$128,394	LO
COLLINS ST	0.07	370	20	823	24	Major Rehabilitation	\$57,409	LO
PROSPECT AVE	0.05	280	19	592	25	Major Rehabilitation	\$28,419	LO
HARPER RD	0.06	336	30	1,009	25	Major Rehabilitation	\$60,833	LO
CUTLER KNOLL	0.09	455	18	910	27	Major Rehabilitation	\$43,663	LO
DEPOT ST	0.32	1,700	45	8,501	27	Major Rehabilitation	\$408,053	LO
CHIMNEY RD	0.53	2,804	19	5,786	27	Major Rehabilitation	\$277,711	LO
EDGEWOOD AVE	0.19	996	18	1,991	28	Major Rehabilitation	\$95,585	LO
TOWN LINE HWY	0.52	2,756	18	5,511	28	Major Rehabilitation	\$264,534	LO
BALDWIN ST	0.19	1,026	20	2,279	29	Major Rehabilitation	\$109,396	LO
CHESTNUT AVE	0.12	610	19	1,445	30	Major Rehabilitation	\$77,474	LO
HART ST	0.15	770	21	1,796	31	Major Rehabilitation	\$86,201	LO
ROCKLAND AVE	0.11	556	22	1,358	31	Major Rehabilitation	\$65,205	LO
HIGHWOOD AVE	0.12	620	24	1,653	31	Major Rehabilitation	\$79,360	LO
WARNER AVE	0.14	744	25	2,068	32	Major Rehabilitation	\$99,251	LO
GREENWOOD ST	0.40	2,132	28	6,441	32	Major Rehabilitation	\$309,167	LO
WEDGEWOOD DR	0.17	894	26	2,186	32	Major Rehabilitation	\$178,735	LO
HEMINWAY PARK RD	0.17	924	38	3,901	33	Major Rehabilitation	\$187,240	LO

*Please Note: Estimated Cost based on Unit Pricing/Repair Category for Composite RSR of Entire Roadway

ManageMyRoads by BETA

Watertown, CT

Roadway Summary with Composite RSR - Sorted by Functional Class

Comp. RSR

Composite Road Surface
Rating (0-100) for Entire Road

Functional Class Key

AR - Arterial LO - Local
CO - Collector LO/CS/DE - Cul De Sac/Dead End

Name	Length (Miles)	Length (Feet)	Avg. Width	Sq. Yards	Comp. RSR	Overall Repair	Estimated Cost	Functional Class
PROSPECT ST#2	0.14	718	20	1,596	33	Major Rehabilitation	\$76,626	LO
FRANSON RD	1.01	5,331	21	12,502	33	Major Rehabilitation	\$600,104	LO
TAFT AVE	0.21	1,125	23	2,846	33	Major Rehabilitation	\$136,613	LO
PLEASANT VIEW ST	0.24	1,262	24	3,365	34	Major Rehabilitation	\$161,513	LO
HAZELHURST AVE	0.14	714	20	1,586	34	Major Rehabilitation	\$76,143	LO
HOLLOW RD	0.84	4,436	19	8,975	34	Major Rehabilitation	\$430,777	LO
CRESTVIEW DR	0.17	917	27	2,548	34	Major Rehabilitation	\$192,814	LO
ELLEN KAY DR	0.18	969	28	2,854	34	Major Rehabilitation	\$137,007	LO
LEE ST	0.06	335	22	819	35	Major Rehabilitation	\$39,291	LO
LAKE RD	0.32	1,680	26	4,918	35	Major Rehabilitation	\$305,326	LO
ORCHARD LN	0.22	1,175	24	2,978	35	Major Rehabilitation	\$142,960	LO
PLUNGIS RD	0.82	4,315	18	8,631	35	Major Rehabilitation	\$414,266	LO
DEERFIELD LN	0.24	1,279	29	4,120	36	Major Rehabilitation	\$197,760	LO
JERICHO RD	0.51	2,708	18	5,416	36	Major Rehabilitation	\$259,985	LO
LILAC AVE	0.26	1,370	25	3,807	36	Major Rehabilitation	\$182,716	LO
GILBERT LN	0.25	1,337	25	3,356	36	Major Rehabilitation	\$161,070	LO
BELLA VISTA DR	0.56	2,966	25	8,030	37	Major Rehabilitation	\$385,452	LO
WILLIAMS AVE	0.07	387	20	903	37	Major Rehabilitation	\$65,925	LO
SAUNDERS AVE	0.19	990	27	2,971	39	Major Rehabilitation	\$142,624	LO
BALL FARM RD	0.46	2,421	26	6,977	39	Major Rehabilitation	\$334,881	LO
SKIPPER AVE	0.13	665	24	1,784	40	Major Rehabilitation	\$85,620	LO
CHARLES ST	0.29	1,521	25	4,226	41	Major Rehabilitation	\$202,850	LO
HAPPY AVE	0.05	247	26	712	42	Major Rehabilitation	\$34,182	LO
EDGE RD	0.39	2,083	24	5,418	43	Major Rehabilitation	\$260,082	LO
BRYANT RD	0.56	2,942	22	7,191	43	Major Rehabilitation	\$345,177	LO
MORELAND AVE	0.13	689	26	1,990	43	Major Rehabilitation	\$95,513	LO
PEPPERIDGE TREE RD	0.34	1,803	31	6,207	43	Major Rehabilitation	\$297,932	LO
HINMAN RD	1.23	6,491	19	13,351	43	Major Rehabilitation	\$640,858	LO
BUSSEMEY AVE	0.13	704	30	2,346	44	Major Rehabilitation	\$112,588	LO
WOODPARK DR	0.28	1,488	28	4,828	44	Major Rehabilitation	\$231,761	LO
QUASSAPAUG RD	0.51	2,697	22	5,993	44	Major Rehabilitation	\$830,159	LO
TARBELL AVE	0.58	3,080	22	7,280	44	Major Rehabilitation	\$349,435	LO
HIGH ST	0.11	603	24	1,609	45	Major Rehabilitation	\$77,216	LO
ARTILLERY RD	1.34	7,075	26	18,163	45	Major Rehabilitation	\$942,884	LO
TUCKER AVE	0.37	1,937	23	4,313	45	Major Rehabilitation	\$284,708	LO
WOODGATE CIR	0.06	293	30	977	45	Major Rehabilitation	\$129,122	LO

*Please Note: Estimated Cost based on Unit Pricing/Repair Category for Composite RSR of Entire Roadway

ManageMyRoads by BETA

Watertown, CT

Roadway Summary with Composite RSR - Sorted by Functional Class

Comp. RSR

Composite Road Surface
Rating (0-100) for Entire Road

Functional Class Key

AR - Arterial LO - Local
CO - Collector LO/CS/DE - Cul De Sac/Dead End

Name	Length (Miles)	Length (Feet)	Avg. Width	Sq. Yards	Comp. RSR	Overall Repair	Estimated Cost	Functional Class
NEW WOOD RD	0.08	432	39	1,775	46	Major Rehabilitation	\$206,601	LO
EMILE AVE	0.16	840	30	2,801	46	Major Rehabilitation	\$134,426	LO
CLIFF ST	0.12	657	24	1,751	46	Major Rehabilitation	\$84,072	LO
CLERMONT ST	0.29	1,533	24	4,088	46	Major Rehabilitation	\$196,212	LO
HILLTOP RD	0.65	3,421	30	11,402	46	Major Rehabilitation	\$547,295	LO
REYNOLDS ST	0.07	348	28	1,082	47	Major Rehabilitation	\$69,423	LO
BOWERS ST	0.20	1,062	20	2,359	47	Major Rehabilitation	\$113,229	LO
CHERRY AVE	1.10	5,804	23	16,776	47	Major Rehabilitation	\$805,237	LO
SHAW FARM RD	0.22	1,153	29	3,845	47	Major Rehabilitation	\$259,423	LO
EDWARD AVE	0.17	898	22	2,296	48	Major Rehabilitation	\$210,724	LO
BUCKWHEAT HILL RD	0.24	1,291	30	4,304	48	Major Rehabilitation	\$206,574	LO
CRESTWOOD AVE	0.11	571	24	1,522	48	Major Rehabilitation	\$73,048	LO
ANN AVE	0.15	790	25	2,154	48	Major Rehabilitation	\$103,369	LO
LINKFIELD RD	2.12	11,201	22	27,478	48	Major Rehabilitation	\$1,318,944	LO
BEERS ST	0.12	612	23	1,564	49	Major Rehabilitation	\$75,049	LO
BEARDSLEY AVE	0.13	664	23	1,776	49	Major Rehabilitation	\$85,255	LO
COMMERCIAL ST	0.48	2,551	32	10,177	49	Major Rehabilitation	\$515,255	LO
BREEZY KNOLL DR	0.12	658	26	2,122	50	Major Rehabilitation	\$277,097	LO
SUNSET AVE #1	0.15	788	23	2,188	50	Major Rehabilitation	\$152,479	LO
DEER RUN	0.59	3,138	30	10,462	50	Minor Rehabilitation	\$200,862	LO
JENTA LN	0.21	1,125	29	3,624	51	Minor Rehabilitation	\$69,578	LO
TRUMBULL ST	0.18	957	30	3,188	51	Minor Rehabilitation	\$61,218	LO
FAIRVIEW AVE	0.23	1,201	20	2,600	51	Minor Rehabilitation	\$49,911	LO
EAST ST	0.26	1,392	26	4,086	51	Minor Rehabilitation	\$78,459	LO
LOCKWOOD DR	0.19	1,025	26	2,968	51	Minor Rehabilitation	\$68,818	LO
STEELE BROOK RD	0.14	745	26	1,738	51	Minor Rehabilitation	\$80,323	LO
BRIERWOOD DR	0.06	320	29	1,031	52	Minor Rehabilitation	\$52,245	LO
LEDGEWOOD RD	0.71	3,750	22	9,167	52	Minor Rehabilitation	\$176,004	LO
SACO ST	0.04	191	30	635	52	Minor Rehabilitation	\$12,196	LO
SIEMON COMPANY DR	0.28	1,454	40	6,463	52	Minor Rehabilitation	\$124,091	LO
VIOLA ST	0.08	420	21	981	52	Minor Rehabilitation	\$18,835	LO
BELDEN ST	0.47	2,501	25	7,005	52	Minor Rehabilitation	\$134,490	LO
SKILTON RD	0.66	3,464	21	8,216	52	Minor Rehabilitation	\$157,750	LO
BURTON ST	0.27	1,437	26	4,245	52	Minor Rehabilitation	\$104,293	LO
CHARTER OAK DR	0.53	2,806	29	9,265	53	Minor Rehabilitation	\$177,880	LO
FARMDALE RD	0.62	3,295	28	10,252	53	Minor Rehabilitation	\$196,836	LO

*Please Note: Estimated Cost based on Unit Pricing/Repair Category for Composite RSR of Entire Roadway

ManageMyRoads by BETA

Watertown, CT

Roadway Summary with Composite RSR - Sorted by Functional Class

Comp. RSR

Composite Road Surface
Rating (0-100) for Entire Road

Functional Class Key

AR - Arterial LO - Local
CO - Collector LO/CS/DE - Cul De Sac/Dead End

Name	Length (Miles)	Length (Feet)	Avg. Width	Sq. Yards	Comp. RSR	Overall Repair	Estimated Cost	Functional Class
BIRCH ST	0.19	1,011	28	3,044	53	Minor Rehabilitation	\$58,454	LO
MT VERNON AVE	0.25	1,296	24	3,340	53	Minor Rehabilitation	\$64,125	LO
WHEELER FARM RD	0.48	2,522	30	8,407	53	Minor Rehabilitation	\$161,417	LO
FARVIEW CIR	0.42	2,195	23	5,946	53	Minor Rehabilitation	\$114,167	LO
NORTHWEST DR	0.32	1,704	28	5,300	54	Minor Rehabilitation	\$101,758	LO
VIOLA ST EXT	0.05	243	27	729	54	Minor Rehabilitation	\$14,000	LO
HICKORY LN #2	0.03	150	18	301	54	Minor Rehabilitation	\$5,775	LO
STATE ST	0.09	486	36	1,945	54	Minor Rehabilitation	\$37,347	LO
TURNER AVE	0.28	1,499	25	4,164	55	Minor Rehabilitation	\$79,951	LO
WESTBURY PARK RD	0.38	1,997	29	6,296	55	Minor Rehabilitation	\$120,877	LO
SCOTT AVE	0.34	1,800	25	4,943	55	Minor Rehabilitation	\$94,905	LO
DELWOOD DR	0.09	454	34	1,713	56	Minor Rehabilitation	\$32,897	LO
MORRIS TOWN LINE HWY	0.54	2,851	20	6,335	56	Minor Rehabilitation	\$121,623	LO
SLADE TER	0.09	481	25	1,335	56	Minor Rehabilitation	\$25,641	LO
ADAMS RD	0.26	1,378	30	4,594	56	Minor Rehabilitation	\$88,208	LO
JASON AVE	0.25	1,339	25	3,718	56	Minor Rehabilitation	\$71,389	LO
HONEY HILL RD	0.51	2,673	29	8,615	57	Minor Rehabilitation	\$165,400	LO
SCHOOL HOUSE RD	0.16	844	22	2,063	57	Minor Rehabilitation	\$39,607	LO
MCDONNELL RD	0.20	1,069	18	2,259	57	Minor Rehabilitation	\$43,364	LO
SMITH POND RD	0.90	4,732	22	11,255	57	Minor Rehabilitation	\$216,101	LO
JEFFREY PL	0.05	246	20	601	57	Minor Rehabilitation	\$15,851	LO
ICE HOUSE RD	0.69	3,620	23	8,983	57	Minor Rehabilitation	\$172,467	LO
MARC DR	0.16	861	30	2,871	58	Minor Rehabilitation	\$85,597	LO
AUNT OLIVE RD	0.42	2,241	16	3,983	58	Minor Rehabilitation	\$76,482	LO
BARNES RD	0.60	3,179	29	10,242	58	Minor Rehabilitation	\$196,654	LO
SAND BANK RD	0.80	4,245	18	8,489	58	Minor Rehabilitation	\$162,991	LO
HILLCREST AVE #2	0.21	1,083	23	2,767	58	Minor Rehabilitation	\$53,134	LO
CARUSO DR	0.49	2,611	26	7,543	58	Minor Rehabilitation	\$144,817	LO
PINERIDGE DR EXT	0.26	1,381	30	4,605	58	Minor Rehabilitation	\$88,411	LO
BEACH AVE	0.38	2,009	27	5,727	58	Minor Rehabilitation	\$181,478	LO
WARWICK RD	0.50	2,651	28	8,095	58	Minor Rehabilitation	\$155,417	LO
CORNWALL DR	0.26	1,376	28	4,282	59	Minor Rehabilitation	\$82,216	LO
KILLORIN RD	0.72	3,802	25	10,551	59	Minor Rehabilitation	\$202,586	LO
DINUNZIO RD	0.28	1,478	25	4,599	59	Minor Rehabilitation	\$124,856	LO
LAKE WINNEMAUG RD	0.87	4,590	27	13,403	59	Minor Rehabilitation	\$435,292	LO
OLD COLONY DR	0.59	3,126	28	9,726	60	Minor Rehabilitation	\$186,748	LO

*Please Note: Estimated Cost based on Unit Pricing/Repair Category for Composite RSR of Entire Roadway

ManageMyRoads by BETA

Watertown, CT

Roadway Summary with Composite RSR - Sorted by Functional Class

Comp. RSR

Composite Road Surface
Rating (0-100) for Entire Road

Functional Class Key

AR - Arterial LO - Local
CO - Collector LO/CS/DE - Cul De Sac/Dead End

Name	Length (Miles)	Length (Feet)	Avg. Width	Sq. Yards	Comp. RSR	Overall Repair	Estimated Cost	Functional Class
OLD FARMS RD	0.31	1,637	29	5,274	60	Minor Rehabilitation	\$179,478	LO
CATHERINE ST	0.14	742	21	1,730	61	Minor Rehabilitation	\$33,221	LO
JORDAN AVE	0.09	455	23	1,164	61	Minor Rehabilitation	\$22,342	LO
HIDDEN POND DR	0.63	3,347	29	10,363	61	Minor Rehabilitation	\$198,971	LO
CONCORD DR	0.98	5,154	28	16,034	62	Minor Rehabilitation	\$307,856	LO
MERRIAM LN	0.33	1,768	22	4,322	62	Minor Rehabilitation	\$82,977	LO
HUBBELL AVE	0.13	672	19	1,465	62	Minor Rehabilitation	\$38,766	LO
CHESTNUT GROVE RD	0.28	1,459	17	2,755	62	Minor Rehabilitation	\$52,904	LO
HARVARD ST	0.12	613	20	1,361	63	Minor Rehabilitation	\$26,138	LO
CANDEE HILL RD	0.14	733	24	1,954	63	Minor Rehabilitation	\$91,180	LO
NORTH ST #1	0.71	3,733	27	11,017	64	Minor Rehabilitation	\$211,532	LO
MASON AVE	0.19	990	19	2,157	64	Minor Rehabilitation	\$41,408	LO
WILSON DR	0.01	54	25	150	64	Minor Rehabilitation	\$45,526	LO
HIGHMEADOW RD	0.45	2,360	29	7,603	65	Minor Rehabilitation	\$145,978	LO
WOODRUFF AVE	0.45	2,394	28	7,277	66	Preventative Maintenance	\$69,854	LO
WESTVIEW DR	0.27	1,424	30	4,745	66	Preventative Maintenance	\$45,553	LO
HILLSIDE AVE	0.23	1,205	25	3,348	66	Preventative Maintenance	\$32,138	LO
FRANCES ANN DR	0.29	1,512	30	5,170	66	Preventative Maintenance	\$49,627	LO
CENTRAL AVE	0.17	888	22	2,171	67	Preventative Maintenance	\$20,840	LO
MAPLE AVE	0.23	1,189	25	3,302	67	Preventative Maintenance	\$31,699	LO
RUSSELL AVE	0.07	377	21	881	67	Preventative Maintenance	\$8,453	LO
VAILL RD	0.30	1,595	26	4,608	69	Preventative Maintenance	\$44,240	LO
PLAINFIELD DR	0.13	700	32	2,568	69	Preventative Maintenance	\$27,266	LO
EASTWOOD HALL RD	0.32	1,676	29	5,314	69	Preventative Maintenance	\$51,014	LO
CALENDAR RD	0.43	2,262	28	7,036	70	Preventative Maintenance	\$67,547	LO
CHESTNUT CT	0.01	40	21	94	70	Preventative Maintenance	\$12,327	LO
HAWLEY ST	0.15	769	22	1,881	70	Preventative Maintenance	\$18,055	LO
MELROSE AVE	0.15	801	24	2,385	70	Preventative Maintenance	\$32,222	LO
YALE ST	0.10	530	27	1,608	70	Preventative Maintenance	\$15,434	LO
DELHURST DR	0.19	988	33	3,623	70	Preventative Maintenance	\$34,777	LO
PULLEN AVE	0.31	1,646	25	4,649	71	Preventative Maintenance	\$44,631	LO
STEPHANIE LN	0.04	218	30	726	71	Preventative Maintenance	\$23,662	LO
SPRING HILL AVE	0.18	967	22	2,097	71	Preventative Maintenance	\$33,868	LO
EDITH ST	0.10	533	18	1,066	72	Preventative Maintenance	\$10,232	LO
ELMHURST LN	0.09	451	33	1,654	72	Preventative Maintenance	\$15,877	LO
JUDSON ST	0.15	779	27	2,337	72	Preventative Maintenance	\$22,433	LO

*Please Note: Estimated Cost based on Unit Pricing/Repair Category for Composite RSR of Entire Roadway

ManageMyRoads by BETA

Watertown, CT

Roadway Summary with Composite RSR - Sorted by Functional Class

Comp. RSR

Functional Class Key

Composite Road Surface

AR - Arterial LO - Local

Rating (0-100) for Entire Road

CO - Collector LO/CS/DE - Cul De Sac/Dead End

Name	Length (Miles)	Length (Feet)	Avg. Width	Sq. Yards	Comp. RSR	Overall Repair	Estimated Cost	Functional Class
STONELEIGH RD	0.08	403	27	1,209	72	Preventative Maintenance	\$11,611	LO
WALNUT ST	0.07	350	26	1,012	72	Preventative Maintenance	\$26,988	LO
BAMFORD AVE	0.27	1,422	26	4,299	72	Preventative Maintenance	\$41,273	LO
SYLVAN LAKE RD	0.03	151	26	386	72	Preventative Maintenance	\$160,380	LO
OAK ST	0.19	980	24	2,722	73	Preventative Maintenance	\$28,871	LO
BAYVIEW CIR	0.65	3,435	27	9,904	73	Preventative Maintenance	\$95,077	LO
MORRO ST	0.51	2,673	22	6,534	73	Preventative Maintenance	\$62,728	LO
KRANTZ AVE	0.02	116	22	283	74	Preventative Maintenance	\$2,713	LO
FRANCES ST	0.15	815	23	2,120	74	Preventative Maintenance	\$20,350	LO
CAPEWELL AVE	0.32	1,711	22	4,190	74	Preventative Maintenance	\$40,225	LO
CIRCUIT AVE	0.05	280	31	901	74	Preventative Maintenance	\$49,291	LO
INVERARY DR	0.20	1,049	29	3,380	74	Preventative Maintenance	\$66,476	LO
PARK AVE	0.21	1,087	22	2,721	74	Preventative Maintenance	\$26,118	LO
FALLS TER	0.37	1,928	28	5,998	75	Preventative Maintenance	\$57,584	LO
TOWER RD	0.20	1,033	23	2,639	75	Preventative Maintenance	\$25,337	LO
CLAXTON AVE	0.20	1,074	26	3,094	76	Preventative Maintenance	\$90,801	LO
MANGO CIR	0.16	871	25	2,420	77	Preventative Maintenance	\$23,231	LO
SAUGUS AVE	0.23	1,201	26	3,336	77	Preventative Maintenance	\$40,794	LO
WILDER ST	0.13	686	25	1,816	77	Preventative Maintenance	\$17,437	LO
PARK LN	0.12	620	28	1,874	78	Preventative Maintenance	\$17,991	LO
LEWIS DR	0.06	338	26	976	78	Preventative Maintenance	\$9,365	LO
PLEASANT VIEW AVE	0.13	687	22	1,680	78	Preventative Maintenance	\$33,367	LO
WILLIAMSON CIR	0.71	3,766	31	12,924	78	Preventative Maintenance	\$124,071	LO
EDGEWOOD RD	0.14	717	21	1,833	78	Preventative Maintenance	\$19,791	LO
RADNOR LN	0.32	1,714	30	5,713	78	Preventative Maintenance	\$54,847	LO
WINDING BROOK FARM RD	1.17	6,170	30	20,568	79	Preventative Maintenance	\$197,451	LO
WARREN WY	0.17	909	21	2,116	81	Routine Maintenance	\$1,587	LO
AVALON AVE	0.19	1,015	35	3,918	81	Routine Maintenance	\$2,938	LO
DUNROBIN LN	0.22	1,152	28	3,584	82	Routine Maintenance	\$2,688	LO
BALMORAL DR	0.14	742	30	2,474	82	Routine Maintenance	\$1,855	LO
WHISPERING HILL RD	0.52	2,724	30	9,054	82	Routine Maintenance	\$8,922	LO
BESSIE ST	0.08	435	17	822	83	Routine Maintenance	\$616	LO
MANILA ST	0.26	1,388	24	3,631	83	Routine Maintenance	\$2,723	LO
CURTISS LN	0.59	3,119	25	8,663	84	Routine Maintenance	\$6,497	LO
MERRIMAC ST	0.22	1,187	22	2,848	84	Routine Maintenance	\$2,136	LO
VAN ORMAN ST	0.25	1,343	25	3,732	84	Routine Maintenance	\$2,799	LO

*Please Note: Estimated Cost based on Unit Pricing/Repair Category for Composite RSR of Entire Roadway

ManageMyRoads by BETA

Watertown, CT

Roadway Summary with Composite RSR - Sorted by Functional Class

Comp. RSR

Composite Road Surface

Rating (0-100) for Entire Road

Functional Class Key

AR - Arterial LO - Local

CO - Collector LO/CS/DE - Cul De Sac/Dead End

Name	Length (Miles)	Length (Feet)	Avg. Width	Sq. Yards	Comp. RSR	Overall Repair	Estimated Cost	Functional Class
LOOP RD	0.24	1,279	30	4,264	84	Routine Maintenance	\$5,036	LO
SILLS DR	0.22	1,169	30	3,897	85	Routine Maintenance	\$2,923	LO
BIDWELL HILL RD	1.15	6,067	24	16,178	86	Routine Maintenance	\$12,134	LO
WHEELER ST	0.14	756	25	2,101	88	Routine Maintenance	\$1,576	LO
HAMILTON LN	0.34	1,780	21	4,154	88	Routine Maintenance	\$3,115	LO
HIGHLAND AVE	0.23	1,227	23	3,137	88	Routine Maintenance	\$2,353	LO
MT FAIR DR	1.17	6,202	30	20,675	88	Routine Maintenance	\$15,506	LO
PARK RD	2.27	11,974	29	33,980	88	Routine Maintenance	\$25,485	LO
PHEASANT RIDGE DR	0.22	1,139	29	3,670	88	Routine Maintenance	\$2,752	LO
PORTER ST	0.54	2,862	27	8,427	88	Routine Maintenance	\$6,320	LO
PROSPECT ST#1	0.26	1,374	28	4,274	88	Routine Maintenance	\$3,206	LO
SUNSET AVE #2	0.16	864	23	2,207	88	Routine Maintenance	\$1,656	LO
THE GREEN	0.11	564	30	1,879	88	Routine Maintenance	\$1,409	LO
VISTA DR	0.06	295	30	984	88	Routine Maintenance	\$738	LO
WOODBURY RD	0.15	810	28	2,580	88	Routine Maintenance	\$1,935	LO
NOVA SCOTIA HILL RD	0.59	3,095	26	8,048	88	Routine Maintenance	\$14,205	LO
BOROWY RD	0.12	611	30	2,035	88	Routine Maintenance	\$1,526	LO
WESTGATE RD	0.43	2,247	30	7,405	88	Routine Maintenance	\$7,173	LO
CARSON AVE	0.12	609	19	1,286	89	Routine Maintenance	\$964	LO
LOVLEY DR	0.48	2,549	30	8,497	89	Routine Maintenance	\$9,103	LO
CAMP ST	0.17	922	27	2,781	89	Routine Maintenance	\$2,086	LO
GARIBALDI ST	0.09	477	23	1,219	89	Routine Maintenance	\$914	LO
KIMBERLY LN	0.67	3,530	28	10,982	89	Routine Maintenance	\$9,711	LO
OAK DR	0.71	3,759	30	12,531	89	Routine Maintenance	\$9,399	LO
ORLANDO ST	0.09	460	24	1,227	89	Routine Maintenance	\$920	LO
POND VIEW DR	0.49	2,610	30	8,699	89	Routine Maintenance	\$6,924	LO
VITTORIO ST	0.08	446	20	991	89	Routine Maintenance	\$744	LO
ALDORISIO ST	0.18	926	23	2,406	89	Routine Maintenance	\$1,805	LO
FIUME ST	0.19	986	24	2,603	89	Routine Maintenance	\$1,952	LO
DALTON ST	0.45	2,378	28	7,167	90	Routine Maintenance	\$5,375	LO
NORTH ST #2	0.17	882	23	2,254	91	Routine Maintenance	\$1,690	LO
MORIN ST	0.20	1,080	21	2,520	91	Routine Maintenance	\$1,890	LO
JENKS ST	0.21	1,112	18	2,224	91	Routine Maintenance	\$1,668	LO
CUMMINGS AVE	0.12	624	21	1,337	92	Routine Maintenance	\$1,378	LO
HILLCREST AVE #1	0.38	2,016	27	5,787	92	Routine Maintenance	\$4,340	LO
GORHAM ST	0.15	780	18	1,587	92	Routine Maintenance	\$1,190	LO

*Please Note: Estimated Cost based on Unit Pricing/Repair Category for Composite RSR of Entire Roadway

ManageMyRoads by BETA

Watertown, CT

Roadway Summary with Composite RSR - Sorted by Functional Class

Comp. RSR

Composite Road Surface

Rating (0-100) for Entire Road

Functional Class Key

AR - Arterial LO - Local

CO - Collector LO/CS/DE - Cul De Sac/Dead End

Name	Length (Miles)	Length (Feet)	Avg. Width	Sq. Yards	Comp. RSR	Overall Repair	Estimated Cost	Functional Class
NILSEN AVE	0.05	256	24	627	92	Routine Maintenance	\$778	LO
PORTLAND ST	0.21	1,125	21	2,624	93	Routine Maintenance	\$1,968	LO
CARTER ST	0.21	1,104	25	3,047	93	Routine Maintenance	\$2,285	LO
HEATH ST	0.15	781	30	2,605	93	Routine Maintenance	\$1,954	LO
J RYAN WAY	0.16	830	30	2,767	93	Routine Maintenance	\$2,076	LO
OVERLOOK AVE	0.03	162	26	469	93	Routine Maintenance	\$352	LO
SHELTER HILL AVE	0.20	1,078	25	2,995	93	Routine Maintenance	\$2,246	LO
SLADE ST	0.21	1,105	22	2,577	93	Routine Maintenance	\$3,003	LO
EATON ST	0.36	1,907	20	4,384	93	Routine Maintenance	\$3,288	LO
STANLEY AVE	0.08	401	18	803	93	Routine Maintenance	\$761	LO
FRANKLIN AVE	0.34	1,777	23	4,787	93	Routine Maintenance	\$3,590	LO
COBB ST	0.29	1,521	26	4,397	93	Routine Maintenance	\$3,298	LO
EDDY ST	0.28	1,453	23	3,663	93	Routine Maintenance	\$2,747	LO
HADLEY ST	0.15	769	20	1,709	94	Routine Maintenance	\$1,282	LO
HOULTON ST	0.09	499	24	1,303	94	Routine Maintenance	\$977	LO
LEXINGTON DR	0.25	1,338	25	3,717	94	Routine Maintenance	\$2,788	LO
MONROE ST	0.16	867	22	2,118	94	Routine Maintenance	\$1,589	LO
MYSTIC LN	0.09	453	26	1,308	94	Routine Maintenance	\$981	LO
ORIENT ST	0.24	1,247	26	3,601	94	Routine Maintenance	\$2,701	LO
REVERE DR	0.10	523	28	1,626	94	Routine Maintenance	\$1,220	LO
RIDGEWAY AVE	0.17	875	24	2,332	94	Routine Maintenance	\$1,749	LO
WINTHROP ST	0.14	749	23	1,913	94	Routine Maintenance	\$1,435	LO
HOWLAND ST	0.11	587	18	1,173	94	Routine Maintenance	\$880	LO
AUGUSTA ST	0.22	1,151	20	2,557	94	Routine Maintenance	\$2,376	LO
BUSHNELL AVE	0.34	1,820	23	4,652	94	Routine Maintenance	\$3,489	LO
PARKMAN ST	0.47	2,502	26	7,336	94	No Maintenance Required	\$0	LO
RIPLEY ST	0.16	828	22	2,047	94	No Maintenance Required	\$0	LO
GEORGETOWN DR	0.84	4,429	30	14,764	94	No Maintenance Required	\$0	LO
BOTELLE ST	0.05	282	23	721	95	No Maintenance Required	\$0	LO
CHARLOTTE ST	0.18	946	26	2,732	95	No Maintenance Required	\$0	LO
BURNHAM ST	0.09	459	20	1,020	95	No Maintenance Required	\$0	LO
CLYDE ST	0.14	749	22	1,832	95	No Maintenance Required	\$0	LO
EUSTIS ST	0.18	945	22	2,311	95	No Maintenance Required	\$0	LO
NORWAY ST	0.31	1,627	29	5,242	95	No Maintenance Required	\$0	LO
PAXTON ST	0.15	786	23	2,008	95	No Maintenance Required	\$0	LO
DAVIS ST	0.15	787	26	1,487	98	No Maintenance Required	\$0	LO

*Please Note: Estimated Cost based on Unit Pricing/Repair Category for Composite RSR of Entire Roadway

ManageMyRoads by BETA

Watertown, CT

Roadway Summary with Composite RSR - Sorted by Functional Class

Comp. RSR

Composite Road Surface
Rating (0-100) for Entire Road

Functional Class Key

AR - Arterial LO - Local
CO - Collector LO/CS/DE - Cul De Sac/Dead End

Name	Length (Miles)	Length (Feet)	Avg. Width	Sq. Yards	Comp. RSR	Overall Repair	Estimated Cost	Functional Class
HUNGERFORD AVE	0.33	1,722	22	4,235	98	No Maintenance Required	\$0	LO
RIVERSIDE ST	0.80	4,248	30	14,257	98	No Maintenance Required	\$0	LO
ARCADIA AVE	0.09	464	29	1,496	98	No Maintenance Required	\$0	LO
ENGLEWOOD AVE	0.10	503	20	1,092	98	No Maintenance Required	\$0	LO
EVELYN ST	0.44	2,347	29	7,562	99	No Maintenance Required	\$0	LO
NICOLLIS ST	0.05	244	20	542	2	Major Rehabilitation	\$26,036	LO/CS/DE
LANCASTER ST	0.17	918	21	1,897	7	Major Rehabilitation	\$91,066	LO/CS/DE
SQUIRE CT	0.12	623	25	1,731	10	Major Rehabilitation	\$83,111	LO/CS/DE
ELENA DR	0.16	839	24	2,238	12	Major Rehabilitation	\$107,416	LO/CS/DE
PYTHIAN AVE	0.05	265	19	559	16	Major Rehabilitation	\$26,850	LO/CS/DE
GROVE HILL RD	0.04	188	19	376	19	Major Rehabilitation	\$81,490	LO/CS/DE
DICKERMAN ST	0.05	268	20	596	20	Major Rehabilitation	\$28,623	LO/CS/DE
NEILL DR	0.16	865	30	2,884	23	Major Rehabilitation	\$658,303	LO/CS/DE
COLLINS ST	0.03	168	20	373	24	Major Rehabilitation	\$57,409	LO/CS/DE
ATWOOD CT	0.03	154	16	274	25	Major Rehabilitation	\$13,175	LO/CS/DE
HARD ROCK RD	0.30	1,597	30	5,325	25	Major Rehabilitation	\$255,589	LO/CS/DE
HARPER RD	0.01	73	30	258	25	Major Rehabilitation	\$60,833	LO/CS/DE
KNIGHT ST	0.16	855	24	2,279	27	Major Rehabilitation	\$109,392	LO/CS/DE
AUBREY CT	0.07	396	29	1,276	27	Major Rehabilitation	\$61,229	LO/CS/DE
MEADOWCREST LN	0.20	1,061	23	2,710	29	Major Rehabilitation	\$130,099	LO/CS/DE
NETTLETON ST	0.13	662	28	2,061	29	Major Rehabilitation	\$98,923	LO/CS/DE
SEEMAR RD	0.14	742	30	2,473	29	Major Rehabilitation	\$118,726	LO/CS/DE
COTTAGE PL	0.11	555	23	1,419	30	Major Rehabilitation	\$68,091	LO/CS/DE
KNOWLTON ST	0.09	486	32	1,726	30	Major Rehabilitation	\$82,862	LO/CS/DE
CHESTNUT AVE	0.02	101	19	169	30	Major Rehabilitation	\$77,474	LO/CS/DE
FARM CIR	0.18	935	28	2,910	31	Major Rehabilitation	\$139,679	LO/CS/DE
PENNY LN	0.12	616	34	2,328	32	Major Rehabilitation	\$111,757	LO/CS/DE
WEDGEWOOD DR	0.09	477	26	1,538	32	Major Rehabilitation	\$178,735	LO/CS/DE
CRESTVIEW DR	0.09	472	27	1,469	34	Major Rehabilitation	\$192,814	LO/CS/DE
ATWOOD ST	0.18	958	27	2,875	35	Major Rehabilitation	\$138,015	LO/CS/DE
LAKE RD	0.09	464	26	1,443	35	Major Rehabilitation	\$305,326	LO/CS/DE
WILLIAMS AVE	0.04	223	20	471	37	Major Rehabilitation	\$65,925	LO/CS/DE
RASPBERRY LN	0.15	784	30	2,613	38	Major Rehabilitation	\$125,414	LO/CS/DE
ELM ST	0.08	435	29	1,400	39	Major Rehabilitation	\$67,211	LO/CS/DE
CEDAR RIDGE DR	0.16	853	30	2,843	40	Major Rehabilitation	\$136,456	LO/CS/DE
GLEN HOLLOW RD	0.10	544	28	1,692	41	Major Rehabilitation	\$81,237	LO/CS/DE

*Please Note: Estimated Cost based on Unit Pricing/Repair Category for Composite RSR of Entire Roadway

ManageMyRoads by BETA

Watertown, CT

Roadway Summary with Composite RSR - Sorted by Functional Class

Comp. RSR

Composite Road Surface
Rating (0-100) for Entire Road

Functional Class Key

AR - Arterial LO - Local
CO - Collector LO/CS/DE - Cul De Sac/Dead End

Name	Length (Miles)	Length (Feet)	Avg. Width	Sq. Yards	Comp. RSR	Overall Repair	Estimated Cost	Functional Class
HENRY ST	0.06	300	22	734	41	Major Rehabilitation	\$35,213	LO/CS/DE
NORTHGATE RD	0.10	551	30	1,835	43	Major Rehabilitation	\$88,097	LO/CS/DE
TAFT CIR	0.15	800	23	2,045	44	Major Rehabilitation	\$98,179	LO/CS/DE
M'FINGAL RD	0.14	749	23	1,915	45	Major Rehabilitation	\$91,922	LO/CS/DE
ARTILLERY RD	0.09	459	26	1,480	45	Major Rehabilitation	\$942,884	LO/CS/DE
TUCKER AVE	0.11	584	23	1,618	45	Major Rehabilitation	\$284,708	LO/CS/DE
WOODGATE CIR	0.10	514	30	1,713	45	Major Rehabilitation	\$129,122	LO/CS/DE
NEW WOOD RD	0.11	569	39	2,529	46	Major Rehabilitation	\$206,601	LO/CS/DE
REYNOLDS ST	0.02	117	28	364	47	Major Rehabilitation	\$69,423	LO/CS/DE
SHAW FARM RD	0.09	501	29	1,560	47	Major Rehabilitation	\$259,423	LO/CS/DE
EDWARD AVE	0.18	943	22	2,094	48	Major Rehabilitation	\$210,724	LO/CS/DE
CAROLA DR	0.21	1,127	26	3,255	48	Major Rehabilitation	\$156,254	LO/CS/DE
BROOKVIEW CIR	0.23	1,189	28	3,700	49	Major Rehabilitation	\$177,581	LO/CS/DE
DEANNA CT	0.09	476	30	1,587	49	Major Rehabilitation	\$76,199	LO/CS/DE
COMMERCIAL ST	0.04	228	32	557	49	Major Rehabilitation	\$515,255	LO/CS/DE
DAWN CIR	0.08	426	28	1,327	50	Major Rehabilitation	\$63,681	LO/CS/DE
HICKORY LN #1	0.31	1,613	24	4,301	50	Major Rehabilitation	\$206,437	LO/CS/DE
LINDEN ST	0.09	470	20	1,045	50	Major Rehabilitation	\$50,147	LO/CS/DE
OTIS DR	0.16	859	30	2,864	50	Major Rehabilitation	\$137,467	LO/CS/DE
BUTTERNUT LN	0.23	1,226	14	1,908	50	Major Rehabilitation	\$91,573	LO/CS/DE
BREEZY KNOLL DR	0.27	1,429	26	3,651	50	Major Rehabilitation	\$277,097	LO/CS/DE
SILK ST	0.11	565	20	1,257	51	Minor Rehabilitation	\$24,127	LO/CS/DE
WHITE ST	0.15	767	20	1,704	51	Minor Rehabilitation	\$32,710	LO/CS/DE
LOCKWOOD DR	0.04	205	26	616	51	Minor Rehabilitation	\$68,818	LO/CS/DE
STEELE BROOK RD	0.14	734	26	2,446	51	Minor Rehabilitation	\$80,323	LO/CS/DE
BRIERWOOD DR	0.10	543	29	1,690	52	Minor Rehabilitation	\$52,245	LO/CS/DE
CAROLINE CIR	0.08	399	30	1,330	52	Minor Rehabilitation	\$25,530	LO/CS/DE
COUNTRY DR	0.06	336	25	933	52	Minor Rehabilitation	\$17,918	LO/CS/DE
MOREHOUSE RD	0.14	763	28	2,373	52	Minor Rehabilitation	\$45,552	LO/CS/DE
WOODSIDE CT	0.19	1,014	29	3,267	52	Minor Rehabilitation	\$62,733	LO/CS/DE
BURTON ST	0.09	486	26	1,187	52	Minor Rehabilitation	\$104,293	LO/CS/DE
EAST HILL RD	0.10	549	28	1,709	53	Minor Rehabilitation	\$32,810	LO/CS/DE
LONGVIEW AVE	0.20	1,065	21	2,486	53	Minor Rehabilitation	\$47,724	LO/CS/DE
OLD ARMY RD	0.15	793	25	2,204	53	Minor Rehabilitation	\$42,318	LO/CS/DE
OLD BAIRD RD	0.23	1,201	18	2,403	53	Minor Rehabilitation	\$46,133	LO/CS/DE
TROLANE RD	0.15	818	24	2,181	53	Minor Rehabilitation	\$41,877	LO/CS/DE

*Please Note: Estimated Cost based on Unit Pricing/Repair Category for Composite RSR of Entire Roadway

ManageMyRoads by BETA

Watertown, CT

Roadway Summary with Composite RSR - Sorted by Functional Class

Comp. RSR

Composite Road Surface
Rating (0-100) for Entire Road

Functional Class Key

AR - Arterial LO - Local
CO - Collector LO/CS/DE - Cul De Sac/Dead End

Name	Length (Miles)	Length (Feet)	Avg. Width	Sq. Yards	Comp. RSR	Overall Repair	Estimated Cost	Functional Class
REGENCY HILL DR	0.21	1,126	30	3,754	54	Minor Rehabilitation	\$72,072	LO/CS/DE
CENTER ST	0.16	824	24	2,198	54	Minor Rehabilitation	\$42,197	LO/CS/DE
SUNNY LN	0.10	545	26	1,575	54	Minor Rehabilitation	\$30,240	LO/CS/DE
FLINTLOCK RD	0.23	1,224	30	4,081	55	Minor Rehabilitation	\$78,348	LO/CS/DE
MALLORY RD	0.11	585	29	1,884	55	Minor Rehabilitation	\$36,168	LO/CS/DE
MAPLE TREE DR	0.14	727	29	2,344	55	Minor Rehabilitation	\$45,002	LO/CS/DE
SOUTHVIEW DR	0.14	738	27	2,214	55	Minor Rehabilitation	\$42,515	LO/CS/DE
FOX RUN RD	0.14	740	30	2,466	56	Minor Rehabilitation	\$47,352	LO/CS/DE
ZOAR AVE	0.06	316	22	772	56	Minor Rehabilitation	\$14,814	LO/CS/DE
CARAMEL HILL RD	0.13	708	25	1,967	56	Minor Rehabilitation	\$37,759	LO/CS/DE
BLACK ROCK RD	0.55	2,930	16	5,210	57	Minor Rehabilitation	\$100,024	LO/CS/DE
BRUCE ST	0.13	675	23	1,726	57	Minor Rehabilitation	\$33,138	LO/CS/DE
STONYBROOK LN	0.40	2,104	30	7,013	57	Minor Rehabilitation	\$134,642	LO/CS/DE
WILDER CT	0.05	284	20	631	57	Minor Rehabilitation	\$12,114	LO/CS/DE
JEFFREY PL	0.02	112	20	225	57	Minor Rehabilitation	\$15,851	LO/CS/DE
MARC DR	0.09	476	30	1,587	58	Minor Rehabilitation	\$85,597	LO/CS/DE
GREGORY DR	0.09	457	32	1,623	58	Minor Rehabilitation	\$31,167	LO/CS/DE
BEACH AVE	0.23	1,197	27	3,725	58	Minor Rehabilitation	\$181,478	LO/CS/DE
JOSHUA TOWN RD	0.22	1,142	26	3,298	59	Minor Rehabilitation	\$63,330	LO/CS/DE
PRINCETON TER	0.15	786	30	2,619	59	Minor Rehabilitation	\$50,287	LO/CS/DE
SHANNON AVE	0.10	518	23	1,324	59	Minor Rehabilitation	\$25,425	LO/CS/DE
LEDGE RD	0.24	1,265	22	3,093	59	Minor Rehabilitation	\$59,391	LO/CS/DE
DINUNZIO RD	0.16	857	25	1,904	59	Minor Rehabilitation	\$124,856	LO/CS/DE
LAKE WINNEMAUG RD	0.05	251	27	807	59	Minor Rehabilitation	\$435,292	LO/CS/DE
BRANCH CT	0.14	761	30	2,535	60	Minor Rehabilitation	\$48,676	LO/CS/DE
FRENCH MOUNTAIN RD	0.16	839	20	1,865	60	Minor Rehabilitation	\$35,799	LO/CS/DE
QUADRATO DR	0.06	301	24	802	60	Minor Rehabilitation	\$15,406	LO/CS/DE
OLD FARMS RD	0.24	1,264	29	4,074	60	Minor Rehabilitation	\$179,478	LO/CS/DE
GRANDVIEW AVE	0.34	1,792	28	5,574	61	Minor Rehabilitation	\$107,024	LO/CS/DE
MCLENNAN DR	0.13	678	28	2,110	61	Minor Rehabilitation	\$40,510	LO/CS/DE
WAGON WHEEL CT	0.08	397	25	1,103	62	Minor Rehabilitation	\$21,186	LO/CS/DE
HUBBELL AVE	0.05	277	19	554	62	Minor Rehabilitation	\$38,766	LO/CS/DE
WILSON DR	0.15	800	25	2,221	64	Minor Rehabilitation	\$45,526	LO/CS/DE
BELLEMEADOW DR	0.23	1,238	24	3,302	65	Minor Rehabilitation	\$63,407	LO/CS/DE
PLENN CT	0.06	293	28	911	65	Minor Rehabilitation	\$17,485	LO/CS/DE
WYETH AVE	0.05	259	21	604	65	Minor Rehabilitation	\$11,606	LO/CS/DE

*Please Note: Estimated Cost based on Unit Pricing/Repair Category for Composite RSR of Entire Roadway

ManageMyRoads by BETA

Watertown, CT

Comp. RSR

Functional Class Key

Composite Road Surface

AR - Arterial LO - Local

Rating (0-100) for Entire Road

CO - Collector LO/CS/DE - Cul De Sac/Dead End

Roadway Summary with Composite RSR - Sorted by Functional Class

Name	Length (Miles)	Length (Feet)	Avg. Width	Sq. Yards	Comp. RSR	Overall Repair	Estimated Cost	Functional Class
LISBON ST	0.17	874	30	2,913	66	Preventative Maintenance	\$27,966	LO/CS/DE
PECK LN	0.23	1,202	24	3,205	66	Preventative Maintenance	\$30,765	LO/CS/DE
BUCKINGHAM CT	0.06	340	16	605	68	Preventative Maintenance	\$5,807	LO/CS/DE
HEDGEROW DR	0.17	892	28	2,775	68	Preventative Maintenance	\$26,642	LO/CS/DE
WINDY RIDGE LN	0.21	1,134	25	3,150	68	Preventative Maintenance	\$30,239	LO/CS/DE
STONEHENGE PL	0.11	583	27	1,749	69	Preventative Maintenance	\$16,793	LO/CS/DE
PLAINFIELD DR	0.02	82	32	272	69	Preventative Maintenance	\$27,266	LO/CS/DE
CHESTNUT CT	0.10	510	21	1,190	70	Preventative Maintenance	\$12,327	LO/CS/DE
FAIRVIEW ST	0.06	293	19	618	70	Preventative Maintenance	\$5,930	LO/CS/DE
NAPLES ST	0.03	180	22	439	70	Preventative Maintenance	\$4,217	LO/CS/DE
OLD COLONIAL RD	0.16	845	18	1,691	70	Preventative Maintenance	\$16,232	LO/CS/DE
OLD HIGHWAY RD	0.09	457	22	1,117	70	Preventative Maintenance	\$10,721	LO/CS/DE
PHILLIPS DR	0.15	770	30	2,566	70	Preventative Maintenance	\$24,629	LO/CS/DE
MELROSE AVE	0.09	486	24	972	70	Preventative Maintenance	\$32,222	LO/CS/DE
MALVERN HILL RD	0.20	1,064	30	3,548	71	Preventative Maintenance	\$34,059	LO/CS/DE
PINERIDGE DR	0.14	730	28	2,270	71	Preventative Maintenance	\$21,790	LO/CS/DE
STEPHANIE LN	0.10	522	30	1,738	71	Preventative Maintenance	\$23,662	LO/CS/DE
NANCY ST	0.08	420	22	1,027	72	Preventative Maintenance	\$9,861	LO/CS/DE
WALNUT ST	0.12	648	26	1,799	72	Preventative Maintenance	\$26,988	LO/CS/DE
SYLVAN LAKE RD	0.33	1,725	26	4,408	72	Preventative Maintenance	\$160,380	LO/CS/DE
OAK ST	0.02	117	24	285	73	Preventative Maintenance	\$28,871	LO/CS/DE
SHORT ST	0.06	293	22	717	74	Preventative Maintenance	\$6,883	LO/CS/DE
WOLF HILL RD	0.33	1,767	25	4,910	74	Preventative Maintenance	\$47,132	LO/CS/DE
CIRCUIT AVE	0.23	1,191	31	4,233	74	Preventative Maintenance	\$49,291	LO/CS/DE
INVERARY DR	0.21	1,100	29	3,545	74	Preventative Maintenance	\$66,476	LO/CS/DE
HAZEL ST	0.11	582	22	1,423	76	Preventative Maintenance	\$13,661	LO/CS/DE
PINE ST	0.09	463	26	1,336	76	Preventative Maintenance	\$12,830	LO/CS/DE
CLAXTON AVE	0.39	2,046	26	6,364	76	Preventative Maintenance	\$90,801	LO/CS/DE
KENT TER	0.09	489	27	1,467	77	Preventative Maintenance	\$14,079	LO/CS/DE
SAUGUS AVE	0.06	294	26	914	77	Preventative Maintenance	\$40,794	LO/CS/DE
PLEASANT VIEW AVE	0.14	735	22	1,796	78	Preventative Maintenance	\$33,367	LO/CS/DE
EDGEWOOD RD	0.02	114	21	228	78	Preventative Maintenance	\$19,791	LO/CS/DE
POND ST	0.08	412	18	824	79	Preventative Maintenance	\$7,912	LO/CS/DE
SPRING ST	0.06	336	26	972	79	Preventative Maintenance	\$9,331	LO/CS/DE
SUMMIT RIDGE	0.14	736	30	2,452	80	Preventative Maintenance	\$23,540	LO/CS/DE
LAKE VIEW DR	0.23	1,225	25	3,402	81	Routine Maintenance	\$2,552	LO/CS/DE

*Please Note: Estimated Cost based on Unit Pricing/Repair Category for Composite RSR of Entire Roadway

ManageMyRoads by BETA

Watertown, CT

Roadway Summary with Composite RSR - Sorted by Functional Class

Comp. RSR

Composite Road Surface

Rating (0-100) for Entire Road

Functional Class Key

AR - Arterial LO - Local

CO - Collector LO/CS/DE - Cul De Sac/Dead End

Name	Length (Miles)	Length (Feet)	Avg. Width	Sq. Yards	Comp. RSR	Overall Repair	Estimated Cost	Functional Class
WHISPERING HILL RD	0.17	882	30	2,842	82	Routine Maintenance	\$8,922	LO/CS/DE
LOOP RD	0.14	735	30	2,450	84	Routine Maintenance	\$5,036	LO/CS/DE
BOOTH AVE	0.09	451	24	1,202	86	Routine Maintenance	\$902	LO/CS/DE
ACADEMY HILL RD	0.15	801	29	2,580	87	Routine Maintenance	\$1,935	LO/CS/DE
APPLE HILL DR	0.36	1,917	30	6,391	88	Routine Maintenance	\$4,793	LO/CS/DE
GOLFVIEW DR	0.15	783	30	2,612	88	Routine Maintenance	\$1,959	LO/CS/DE
MEADOWVIEW CT	0.16	849	28	2,640	88	Routine Maintenance	\$1,980	LO/CS/DE
NORTHFIELD RD	0.33	1,743	24	2,518	88	Routine Maintenance	\$32,372	LO/CS/DE
PARTRIDGE CT	0.16	829	30	2,764	88	Routine Maintenance	\$2,073	LO/CS/DE
WESTGATE RD	0.12	647	30	2,158	88	Routine Maintenance	\$7,173	LO/CS/DE
LOVLEY DR	0.21	1,092	30	3,641	89	Routine Maintenance	\$9,103	LO/CS/DE
KIMBERLY LN	0.12	632	28	1,966	89	Routine Maintenance	\$9,711	LO/CS/DE
POND VIEW DR	0.03	160	30	532	89	Routine Maintenance	\$6,924	LO/CS/DE
CUMMINGS AVE	0.04	215	21	501	92	Routine Maintenance	\$1,378	LO/CS/DE
MAINSTRUCK CIR	0.06	313	28	974	92	Routine Maintenance	\$730	LO/CS/DE
MILLIKEN ST	0.11	604	26	1,745	92	Routine Maintenance	\$1,309	LO/CS/DE
NILSEN AVE	0.03	142	24	411	92	Routine Maintenance	\$778	LO/CS/DE
LAUREL RDG	0.15	790	29	2,545	93	Routine Maintenance	\$1,908	LO/CS/DE
MOUNTAIN VIEW DR	0.19	1,010	40	4,487	93	Routine Maintenance	\$3,365	LO/CS/DE
SLADE ST	0.10	535	22	1,426	93	Routine Maintenance	\$3,003	LO/CS/DE
STANLEY AVE	0.02	106	18	212	93	Routine Maintenance	\$761	LO/CS/DE
BANGOR ST	0.03	152	13	220	94	Routine Maintenance	\$165	LO/CS/DE
CHASE ST	0.08	448	29	1,444	94	Routine Maintenance	\$1,083	LO/CS/DE
WEST MEADOWS RD	0.21	1,108	29	3,571	94	Routine Maintenance	\$2,678	LO/CS/DE
AUGUSTA ST	0.05	275	20	611	94	Routine Maintenance	\$2,376	LO/CS/DE
BIRCH MEADOW DR	0.16	846	26	2,445	95	No Maintenance Required	\$0	LO/CS/DE
SPRUCEWOOD RD	0.13	708	29	2,281	96	No Maintenance Required	\$0	LO/CS/DE
DAVIS ST	0.05	239	26	505	98	No Maintenance Required	\$0	LO/CS/DE
FREDERICK ST	0.06	329	17	621	98	No Maintenance Required	\$0	LO/CS/DE
WOODLAWN AVE	0.04	230	21	538	98	No Maintenance Required	\$0	LO/CS/DE
BARBARA LN	0.07	371	29	1,196	99	No Maintenance Required	\$0	LO/CS/DE
FIELDWOOD DR	0.16	832	30	2,772	99	No Maintenance Required	\$0	LO/CS/DE

*Please Note: Estimated Cost based on Unit Pricing/Repair Category for Composite RSR of Entire Roadway

ManageMyRoads by BETA

Watertown, CT

Cost Benefit Value Analysis: Roadways Sorted By CBV With Composite RSR

*Does Not Include No Maintenance Required , Routine Maintenance
 Please Note: Unit pricing accounts for curb to curb improvements only;
 Does not include any drainage, sidewalk, ADA, gravel subbase or utility
 improvements

Name	Length (Miles)	Sq. Yards	Comp. RSR	Class	CBV	Repair	% Repair	Repair Cost	Cumulative Total
Roadway Status:		Municipal-Other							
QUASSAUG RD	0.29	3,937	44	LO	25.32	Major Rehabilitation	86%	\$830,159	\$830,159
SUNSET AVE #1	0.08	989	50	LO	6.85	Major Rehabilitation	35%	\$152,479	\$982,637
MAGNOLIA HILL RD	0.15	1,711	57	LO	6.40	Minor Rehabilitation	100%	\$32,861	\$1,015,498
NORTH RIDGE DR	0.37	7,555	68	LO	4.48	Preventative Maintenance	86%	\$72,524	\$1,088,022
MAPLEWOOD ST	0.09	1,000	43	LO	4.43	Major Rehabilitation	100%	\$48,023	\$1,136,045
SPRING HILL AVE	0.09	1,431	71	LO	4.29	Preventative Maintenance	82%	\$33,868	\$1,169,913
STONEWALL DR	0.05	671	54	LO/CS/DE	3.37	Minor Rehabilitation	100%	\$12,890	\$1,182,804
Roadway Status:		Municipal							
SUNCREST DR	0.05	677	0	LO	104.17	Major Rehabilitation	100%	\$32,478	\$32,478
SYLVAN LAKE RD	1.12	16,706	72	AR	92.97	Preventative Maintenance	18%	\$160,380	\$192,858
SUNNYSIDE AVE	1.19	21,295	78	CO	88.07	Preventative Maintenance	1%	\$204,427	\$397,285
CANDEE HILL RD	0.34	4,749	63	LO	68.26	Minor Rehabilitation	0%	\$91,180	\$488,466
BUNKER HILL RD	3.25	56,428	70	CO	59.20	Preventative Maintenance	29%	\$541,710	\$1,030,176
ECHO LAKE RD	3.23	62,179	53	AR	56.04	Minor Rehabilitation	36%	\$1,193,842	\$2,224,018
WEST RD	0.46	5,965	63	CO	53.53	Minor Rehabilitation	74%	\$114,530	\$2,338,548
WOOLSON ST	0.24	3,957	20	CO	53.48	Major Rehabilitation	94%	\$189,935	\$2,528,483
BASSETT RD	2.39	29,793	60	CO	51.79	Minor Rehabilitation	30%	\$572,028	\$3,100,511
WOODVINE AVE	0.18	2,795	52	AR	51.51	Minor Rehabilitation	47%	\$53,664	\$3,154,175
FALLS AVE	0.93	16,618	48	AR	49.28	Major Rehabilitation	68%	\$797,675	\$3,951,850
FROST BRIDGE RD	0.33	5,888	70	AR	49.27	Preventative Maintenance	100%	\$56,524	\$4,008,374
HAMILTON AVE	2.09	34,250	58	CO	32.78	Minor Rehabilitation	100%	\$657,601	\$4,665,975
SPERRY RD	0.44	5,282	60	CO	30.48	Minor Rehabilitation	100%	\$101,416	\$4,767,392
GUERNSEYTOWN RD	3.38	52,169	53	CO	30.11	Minor Rehabilitation	64%	\$1,001,648	\$5,769,039
HUGHES AVE	0.08	927	3	LO	29.76	Major Rehabilitation	100%	\$44,482	\$5,813,522
FRENCH ST	1.48	30,559	66	CO	26.77	Preventative Maintenance	59%	\$293,365	\$6,106,887
QUASSAUG RD	1.06	13,358	44	CO	25.32	Major Rehabilitation	86%	\$830,159	\$6,937,046
EDGEWOOD RD	0.16	2,062	78	LO	21.27	Preventative Maintenance	0%	\$19,791	\$6,956,837
NICOLLIS ST	0.05	542	2	LO/CS/DE	17.36	Major Rehabilitation	100%	\$26,036	\$6,982,873
BAYVIEW CIR	0.65	9,904	73	LO	16.76	Preventative Maintenance	0%	\$95,077	\$7,077,950
LAKE WINNEMAUG RD	1.46	22,671	59	CO	15.28	Minor Rehabilitation	88%	\$435,292	\$7,513,241

*Please Note: Estimated Cost based on Unit Pricing/Repair Category for Composite RSR of Entire Roadway

ManageMyRoads by BETA

Name	Length (Miles)	Sq. Yards	Comp. RSR	Class	CBV	Repair	% Repair	Repair Cost	Cumulative Total
OAK ST	0.21	3,007	73	LO	13.39	Preventative Maintenance	0%	\$28,871	\$7,542,112
HOPKINS RD	0.45	4,002	12	LO	13.02	Major Rehabilitation	100%	\$192,103	\$7,734,215
CONCORD DR	0.98	16,034	62	LO	12.86	Minor Rehabilitation	0%	\$307,856	\$8,042,071
PLEASANT VIEW AVE	0.27	3,476	78	LO/CS/DE	12.68	Preventative Maintenance	48%	\$33,367	\$8,075,438
PARK LN	0.12	1,874	78	LO	12.54	Preventative Maintenance	47%	\$17,991	\$8,093,429
WILDER ST	0.13	1,816	77	LO	12.41	Preventative Maintenance	64%	\$17,437	\$8,110,867
WOODRUFF AVE	0.45	7,277	66	LO	12.12	Preventative Maintenance	9%	\$69,854	\$8,180,721
MCVEIGH RD	0.22	2,538	16	LO	11.78	Major Rehabilitation	100%	\$121,836	\$8,302,557
TARBELL AVE	0.58	7,280	44	LO	11.08	Major Rehabilitation	73%	\$349,435	\$8,651,992
FLAGG AVE	0.18	2,123	15	LO	10.96	Major Rehabilitation	100%	\$101,905	\$8,753,897
LANCASTER ST	0.17	1,897	7	LO/CS/DE	10.77	Major Rehabilitation	100%	\$91,066	\$8,844,962
FRANCES ST	0.15	2,120	74	LO	10.46	Preventative Maintenance	41%	\$20,350	\$8,865,313
CLEARVIEW AVE	0.05	659	16	LO	10.42	Major Rehabilitation	100%	\$31,636	\$8,896,948
COLLINS ST	0.10	1,196	24	LO/CS/DE	9.54	Major Rehabilitation	69%	\$57,409	\$8,954,357
WARWICK RD	0.50	8,095	58	LO	9.15	Minor Rehabilitation	48%	\$155,417	\$9,109,774
INNES RD	0.11	1,394	20	LO	8.51	Major Rehabilitation	100%	\$66,920	\$9,176,693
EARLE AVE	0.18	2,487	21	LO	8.39	Major Rehabilitation	100%	\$119,380	\$9,296,073
PHELPS AVE	0.15	1,968	22	LO	8.34	Major Rehabilitation	100%	\$94,462	\$9,390,535
GILBERT RD	0.44	4,641	21	LO	8.33	Major Rehabilitation	100%	\$222,783	\$9,613,318
SERENITY LN	0.08	1,308	21	LO	8.33	Major Rehabilitation	100%	\$62,783	\$9,676,100
TOWER RD	0.20	2,639	75	LO	8.32	Preventative Maintenance	80%	\$25,337	\$9,701,437
TUCKER AVE	0.48	5,931	45	LO	7.91	Major Rehabilitation	77%	\$284,708	\$9,986,145
GROVE HILL RD	0.15	1,698	19	LO	7.85	Major Rehabilitation	100%	\$81,490	\$10,067,635
ROBERTS AVE	0.11	1,879	23	LO	7.72	Major Rehabilitation	100%	\$90,200	\$10,157,835
SLADE AVE	0.09	1,128	23	LO	7.51	Major Rehabilitation	100%	\$54,142	\$10,211,977
SQUIRE CT	0.12	1,731	10	LO/CS/DE	7.44	Major Rehabilitation	100%	\$83,111	\$10,295,089
ROCKDALE AVE	0.20	2,675	24	LO	7.37	Major Rehabilitation	100%	\$128,394	\$10,423,482
NEILL DR	0.81	13,715	23	LO	7.23	Major Rehabilitation	100%	\$658,303	\$11,081,786
WEDGEWOOD DR	0.26	3,724	32	LO	7.21	Major Rehabilitation	65%	\$178,735	\$11,260,521
PROSPECT AVE	0.05	592	25	LO	7.18	Major Rehabilitation	100%	\$28,419	\$11,288,939
JENTA LN	0.21	3,624	51	LO	7.10	Minor Rehabilitation	100%	\$69,578	\$11,358,518
TRUMBULL ST	0.18	3,188	51	LO	7.10	Minor Rehabilitation	100%	\$61,218	\$11,419,736
HAZELHURST AVE	0.14	1,586	34	LO	7.01	Major Rehabilitation	68%	\$76,143	\$11,495,879
SIEMON COMPANY DR	0.28	6,463	52	LO	6.98	Minor Rehabilitation	100%	\$124,091	\$11,619,970

*Please Note: Estimated Cost based on Unit Pricing/Repair Category for Composite RSR of Entire Roadway

ManageMyRoads by BETA

Name	Length (Miles)	Sq. Yards	Comp. RSR	Class	CBV	Repair	% Repair	Repair Cost	Cumulative Total
LEDGEWOOD RD	0.71	9,167	52	LO	6.98	Minor Rehabilitation	100%	\$176,004	\$11,795,974
SACO ST	0.04	635	52	LO	6.98	Minor Rehabilitation	100%	\$12,196	\$11,808,170
VIOLA ST	0.08	981	52	LO	6.98	Minor Rehabilitation	100%	\$18,835	\$11,827,005
TOWN LINE HWY	0.52	5,511	28	LO	6.95	Major Rehabilitation	89%	\$264,534	\$12,091,539
SAUGUS AVE	0.28	4,249	77	LO	6.94	Preventative Maintenance	83%	\$40,794	\$12,132,334
CLAXTON AVE	0.59	9,458	76	LO	6.92	Preventative Maintenance	80%	\$90,801	\$12,223,135
SUNSET AVE #1	0.15	2,188	50	LO	6.85	Major Rehabilitation	35%	\$152,479	\$12,375,613
CHARTER OAK DR	0.53	9,265	53	LO	6.82	Minor Rehabilitation	100%	\$177,880	\$12,553,493
FARMDALE RD	0.62	10,252	53	LO	6.81	Minor Rehabilitation	100%	\$196,836	\$12,750,329
WHEELER FARM RD	0.48	8,407	53	LO	6.80	Minor Rehabilitation	100%	\$161,417	\$12,911,746
BIRCH ST	0.19	3,044	53	LO	6.80	Minor Rehabilitation	100%	\$58,454	\$12,970,201
FARVIEW CIR	0.42	5,946	53	LO	6.76	Minor Rehabilitation	100%	\$114,167	\$13,084,368
HICKORY LN #2	0.03	301	54	LO	6.73	Minor Rehabilitation	100%	\$5,775	\$13,090,143
NORTHWEST DR	0.32	5,300	54	LO	6.73	Minor Rehabilitation	100%	\$101,758	\$13,191,901
STATE ST	0.09	1,945	54	LO	6.73	Minor Rehabilitation	100%	\$37,347	\$13,229,248
VIOLA ST EXT	0.05	729	54	LO	6.73	Minor Rehabilitation	100%	\$14,000	\$13,243,248
CUTLER KNOLL	0.09	910	27	LO	6.72	Major Rehabilitation	100%	\$43,663	\$13,286,911
DEPOT ST	0.32	8,501	27	LO	6.72	Major Rehabilitation	100%	\$408,053	\$13,694,964
BELLA VISTA DR	0.56	8,030	37	LO	6.64	Major Rehabilitation	63%	\$385,452	\$14,080,417
DEER RUN	0.59	10,462	50	LO	6.64	Minor Rehabilitation	86%	\$200,862	\$14,281,279
TURNER AVE	0.28	4,164	55	LO	6.62	Minor Rehabilitation	100%	\$79,951	\$14,361,230
CHIMNEY RD	0.53	5,786	27	LO	6.59	Major Rehabilitation	100%	\$277,711	\$14,638,941
WESTBURY PARK RD	0.38	6,296	55	LO	6.57	Minor Rehabilitation	100%	\$120,877	\$14,759,818
HARPER RD	0.08	1,267	25	LO	6.54	Major Rehabilitation	100%	\$60,833	\$14,820,651
BARNES RD	0.60	10,242	58	LO	6.51	Minor Rehabilitation	100%	\$196,654	\$15,017,305
AUNT OLIVE RD	0.42	3,983	58	LO	6.51	Minor Rehabilitation	100%	\$76,482	\$15,093,786
DELWOOD DR	0.09	1,713	56	LO	6.51	Minor Rehabilitation	100%	\$32,897	\$15,126,684
EDGEWOOD AVE	0.19	1,991	28	LO	6.51	Major Rehabilitation	100%	\$95,585	\$15,222,269
ELENA DR	0.16	2,238	12	LO/CS/DE	6.51	Major Rehabilitation	100%	\$107,416	\$15,329,685
MORRIS TOWN LINE HWY	0.54	6,335	56	LO	6.51	Minor Rehabilitation	100%	\$121,623	\$15,451,307
SAND BANK RD	0.80	8,489	58	LO	6.51	Minor Rehabilitation	100%	\$162,991	\$15,614,299
SLADE TER	0.09	1,335	56	LO	6.51	Minor Rehabilitation	100%	\$25,641	\$15,639,940
KILLORIN RD	0.72	10,551	59	LO	6.51	Minor Rehabilitation	100%	\$202,586	\$15,842,526
FRANSON RD	1.01	12,502	33	LO	6.49	Major Rehabilitation	100%	\$600,104	\$16,442,630

*Please Note: Estimated Cost based on Unit Pricing/Repair Category for Composite RSR of Entire Roadway

ManageMyRoads by BETA

Name	Length (Miles)	Sq. Yards	Comp. RSR	Class	CBV	Repair	% Repair	Repair Cost	Cumulative Total
ADAMS RD	0.26	4,594	56	LO	6.49	Minor Rehabilitation	100%	\$88,208	\$16,530,838
JASON AVE	0.25	3,718	56	LO	6.46	Minor Rehabilitation	100%	\$71,389	\$16,602,227
LAKE RD	0.41	6,361	35	LO	6.45	Major Rehabilitation	78%	\$305,326	\$16,907,552
HONEY HILL RD	0.51	8,615	57	LO	6.40	Minor Rehabilitation	100%	\$165,400	\$17,072,952
SCHOOL HOUSE RD	0.16	2,063	57	LO	6.40	Minor Rehabilitation	100%	\$39,607	\$17,112,559
GREENWOOD ST	0.40	6,441	32	LO	6.39	Major Rehabilitation	90%	\$309,167	\$17,421,727
SMITH POND RD	0.90	11,255	57	LO	6.38	Minor Rehabilitation	100%	\$216,101	\$17,637,827
CHESTNUT AVE	0.13	1,614	30	LO	6.34	Major Rehabilitation	100%	\$77,474	\$17,715,301
ICE HOUSE RD	0.69	8,983	57	LO	6.33	Minor Rehabilitation	100%	\$172,467	\$17,887,768
MCDONNELL RD	0.20	2,259	57	LO	6.33	Minor Rehabilitation	76%	\$43,364	\$17,931,132
CARUSO DR	0.49	7,543	58	LO	6.30	Minor Rehabilitation	100%	\$144,817	\$18,075,949
HILLCREST AVE #2	0.21	2,767	58	LO	6.30	Minor Rehabilitation	100%	\$53,134	\$18,129,083
PINERIDGE DR EXT	0.26	4,605	58	LO	6.30	Minor Rehabilitation	100%	\$88,411	\$18,217,494
CORNWALL DR	0.26	4,282	59	LO	6.20	Minor Rehabilitation	100%	\$82,216	\$18,299,710
MT VERNON AVE	0.25	3,340	53	LO	6.17	Minor Rehabilitation	65%	\$64,125	\$18,363,835
BALDWIN ST	0.19	2,279	29	LO	6.17	Major Rehabilitation	100%	\$109,396	\$18,473,231
EAST ST	0.26	4,086	51	LO	6.15	Minor Rehabilitation	71%	\$78,459	\$18,551,690
CAPEWELL AVE	0.32	4,190	74	LO	6.09	Preventative Maintenance	92%	\$40,225	\$18,591,915
ARTILLERY RD	1.43	19,643	45	LO	6.08	Major Rehabilitation	48%	\$942,884	\$19,534,800
CLERMONT ST	0.29	4,088	46	LO	6.06	Major Rehabilitation	43%	\$196,212	\$19,731,012
CATHERINE ST	0.14	1,730	61	LO	6.01	Minor Rehabilitation	100%	\$33,221	\$19,764,233
JORDAN AVE	0.09	1,164	61	LO	6.01	Minor Rehabilitation	100%	\$22,342	\$19,786,575
OLD COLONY DR	0.59	9,726	60	LO	6.00	Minor Rehabilitation	83%	\$186,748	\$19,973,323
HART ST	0.15	1,796	31	LO	5.95	Major Rehabilitation	100%	\$86,201	\$20,059,524
HIGHWOOD AVE	0.12	1,653	31	LO	5.95	Major Rehabilitation	100%	\$79,360	\$20,138,884
ROCKLAND AVE	0.11	1,358	31	LO	5.95	Major Rehabilitation	100%	\$65,205	\$20,204,089
REYNOLDS ST	0.09	1,446	47	LO	5.95	Major Rehabilitation	25%	\$69,423	\$20,273,512
MERRIAM LN	0.33	4,322	62	LO	5.92	Minor Rehabilitation	100%	\$82,977	\$20,356,488
LINKFIELD RD	2.12	27,478	48	LO	5.91	Major Rehabilitation	41%	\$1,318,944	\$21,675,432
SCOTT AVE	0.34	4,943	55	LO	5.91	Minor Rehabilitation	81%	\$94,905	\$21,770,337
BELDEN ST	0.47	7,005	52	LO	5.91	Minor Rehabilitation	68%	\$134,490	\$21,904,827
SKILTON RD	0.66	8,216	52	LO	5.90	Minor Rehabilitation	67%	\$157,750	\$22,062,577
CLIFF ST	0.12	1,751	46	LO	5.88	Major Rehabilitation	48%	\$84,072	\$22,146,649
CHESTNUT GROVE RD	0.28	2,755	62	LO	5.87	Minor Rehabilitation	100%	\$52,904	\$22,199,552

*Please Note: Estimated Cost based on Unit Pricing/Repair Category for Composite RSR of Entire Roadway

ManageMyRoads by BETA

Name	Length (Miles)	Sq. Yards	Comp. RSR	Class	CBV	Repair	% Repair	Repair Cost	Cumulative Total
WILLIAMSON CIR	0.71	12,924	78	LO	5.87	Preventative Maintenance	92%	\$124,071	\$22,323,623
CRESTVIEW DR	0.26	4,017	34	LO	5.86	Major Rehabilitation	66%	\$192,814	\$22,516,437
HARVARD ST	0.12	1,361	63	LO	5.83	Minor Rehabilitation	100%	\$26,138	\$22,542,575
HIDDEN POND DR	0.63	10,363	61	LO	5.82	Minor Rehabilitation	71%	\$198,971	\$22,741,546
WARNER AVE	0.14	2,068	32	LO	5.79	Major Rehabilitation	100%	\$99,251	\$22,840,797
PLUNGIS RD	0.82	8,631	35	LO	5.73	Major Rehabilitation	100%	\$414,266	\$23,255,063
MASON AVE	0.19	2,157	64	LO	5.71	Minor Rehabilitation	100%	\$41,408	\$23,296,471
TAFT AVE	0.21	2,846	33	LO	5.70	Major Rehabilitation	100%	\$136,613	\$23,433,083
HOLLOW RD	0.84	8,975	34	LO	5.68	Major Rehabilitation	100%	\$430,777	\$23,863,860
FAIRVIEW AVE	0.23	2,600	51	LO	5.67	Minor Rehabilitation	63%	\$49,911	\$23,913,771
HIGHMEADOW RD	0.45	7,603	65	LO	5.66	Minor Rehabilitation	100%	\$145,978	\$24,059,749
NORTH ST #1	0.71	11,017	64	LO	5.66	Minor Rehabilitation	79%	\$211,532	\$24,271,281
HEMINWAY PARK RD	0.17	3,901	33	LO	5.63	Major Rehabilitation	100%	\$187,240	\$24,458,521
PROSPECT ST#2	0.14	1,596	33	LO	5.63	Major Rehabilitation	100%	\$76,626	\$24,535,147
DINUNZIO RD	0.44	6,503	59	LO	5.56	Minor Rehabilitation	100%	\$124,856	\$24,660,003
BALL FARM RD	0.46	6,977	39	LO	5.55	Major Rehabilitation	81%	\$334,881	\$24,994,885
JEFFREY PL	0.07	826	57	LO	5.54	Minor Rehabilitation	100%	\$15,851	\$25,010,736
PLEASANT VIEW ST	0.24	3,365	34	LO	5.48	Major Rehabilitation	100%	\$161,513	\$25,172,249
FRANCES ANN DR	0.29	5,170	66	LO	5.42	Preventative Maintenance	41%	\$49,627	\$25,221,877
HILLSIDE AVE	0.23	3,348	66	LO	5.39	Preventative Maintenance	50%	\$32,138	\$25,254,014
GILBERT LN	0.25	3,356	36	LO	5.37	Major Rehabilitation	100%	\$161,070	\$25,415,085
ELLEN KAY DR	0.18	2,854	34	LO	5.37	Major Rehabilitation	100%	\$137,007	\$25,552,091
MARC DR	0.25	4,458	58	LO	5.35	Minor Rehabilitation	100%	\$85,597	\$25,637,689
LEE ST	0.06	819	35	LO	5.34	Major Rehabilitation	100%	\$39,291	\$25,676,980
ORCHARD LN	0.22	2,978	35	LO	5.31	Major Rehabilitation	100%	\$142,960	\$25,819,940
DEERFIELD LN	0.24	4,120	36	LO	5.21	Major Rehabilitation	100%	\$197,760	\$26,017,699
JERICO RD	0.51	5,416	36	LO	5.21	Major Rehabilitation	100%	\$259,985	\$26,277,685
LILAC AVE	0.26	3,807	36	LO	5.21	Major Rehabilitation	100%	\$182,716	\$26,460,401
PYTHIAN AVE	0.05	559	16	LO/CS/DE	5.21	Major Rehabilitation	100%	\$26,850	\$26,487,251
WESTVIEW DR	0.27	4,745	66	LO	5.21	Preventative Maintenance	100%	\$45,553	\$26,532,803
VAILL RD	0.30	4,608	69	LO	5.20	Preventative Maintenance	67%	\$44,240	\$26,577,044
CENTRAL AVE	0.17	2,171	67	LO	5.13	Preventative Maintenance	100%	\$20,840	\$26,597,883
RUSSELL AVE	0.07	881	67	LO	5.13	Preventative Maintenance	100%	\$8,453	\$26,606,336
MAPLE AVE	0.23	3,302	67	LO	5.13	Preventative Maintenance	100%	\$31,699	\$26,638,035

*Please Note: Estimated Cost based on Unit Pricing/Repair Category for Composite RSR of Entire Roadway

ManageMyRoads by BETA

Name	Length (Miles)	Sq. Yards	Comp. RSR	Class	CBV	Repair	% Repair	Repair Cost	Cumulative Total
BEACH AVE	0.61	9,452	58	LO	4.98	Minor Rehabilitation	100%	\$181,478	\$26,819,513
EASTWOOD HALL RD	0.32	5,314	69	LO	4.96	Preventative Maintenance	100%	\$51,014	\$26,870,527
CALENDAR RD	0.43	7,036	70	LO	4.93	Preventative Maintenance	100%	\$67,547	\$26,938,074
HAWLEY ST	0.15	1,881	70	LO	4.93	Preventative Maintenance	100%	\$18,055	\$26,956,129
COMMERCIAL ST	0.53	10,734	49	LO	4.90	Major Rehabilitation	71%	\$515,255	\$27,471,384
YALE ST	0.10	1,608	70	LO	4.90	Preventative Maintenance	100%	\$15,434	\$27,486,818
LOCKWOOD DR	0.23	3,584	51	LO	4.89	Minor Rehabilitation	57%	\$68,818	\$27,555,636
DELHURST DR	0.19	3,623	70	LO	4.89	Preventative Maintenance	100%	\$34,777	\$27,590,414
PULLEN AVE	0.31	4,649	71	LO	4.85	Preventative Maintenance	100%	\$44,631	\$27,635,045
SAUNDERS AVE	0.19	2,971	39	LO	4.84	Major Rehabilitation	100%	\$142,624	\$27,777,669
BRIERWOOD DR	0.16	2,721	52	LO	4.81	Minor Rehabilitation	100%	\$52,245	\$27,829,914
BAMFORD AVE	0.27	4,299	72	LO	4.80	Preventative Maintenance	100%	\$41,273	\$27,871,187
EDITH ST	0.10	1,066	72	LO	4.80	Preventative Maintenance	100%	\$10,232	\$27,881,419
ELMHURST LN	0.09	1,654	72	LO	4.80	Preventative Maintenance	100%	\$15,877	\$27,897,296
JUDSON ST	0.15	2,337	72	LO	4.80	Preventative Maintenance	100%	\$22,433	\$27,919,729
STONELEIGH RD	0.08	1,209	72	LO	4.80	Preventative Maintenance	100%	\$11,611	\$27,931,340
BURTON ST	0.36	5,432	52	LO	4.77	Minor Rehabilitation	61%	\$104,293	\$28,035,633
MORRO ST	0.51	6,534	73	LO	4.77	Preventative Maintenance	91%	\$62,728	\$28,098,361
OLD FARMS RD	0.55	9,348	60	LO	4.73	Minor Rehabilitation	100%	\$179,478	\$28,277,840
PLAINFIELD DR	0.15	2,840	69	LO/CS/DE	4.73	Preventative Maintenance	100%	\$27,266	\$28,305,106
SKIPPER AVE	0.13	1,784	40	LO	4.73	Major Rehabilitation	100%	\$85,620	\$28,390,726
KRANTZ AVE	0.02	283	74	LO	4.67	Preventative Maintenance	100%	\$2,713	\$28,393,438
PARK AVE	0.21	2,721	74	LO	4.63	Preventative Maintenance	100%	\$26,118	\$28,419,556
CHARLES ST	0.29	4,226	41	LO	4.63	Major Rehabilitation	100%	\$202,850	\$28,622,406
FALLS TER	0.37	5,998	75	LO	4.61	Preventative Maintenance	100%	\$57,584	\$28,679,990
HUBBELL AVE	0.18	2,019	62	LO/CS/DE	4.61	Minor Rehabilitation	0%	\$38,766	\$28,718,755
CHERRY AVE	1.10	16,776	47	LO	4.59	Major Rehabilitation	82%	\$805,237	\$29,523,992
HAPPY AVE	0.05	712	42	LO	4.53	Major Rehabilitation	100%	\$34,182	\$29,558,175
MANGO CIR	0.16	2,420	77	LO	4.50	Preventative Maintenance	100%	\$23,231	\$29,581,406
HINMAN RD	1.23	13,351	43	LO	4.48	Major Rehabilitation	97%	\$640,858	\$30,222,264
EDGE RD	0.39	5,418	43	LO	4.46	Major Rehabilitation	100%	\$260,082	\$30,482,347
LEWIS DR	0.06	976	78	LO	4.45	Preventative Maintenance	100%	\$9,365	\$30,491,712
BRYANT RD	0.56	7,191	43	LO	4.43	Major Rehabilitation	100%	\$345,177	\$30,836,889
MORELAND AVE	0.13	1,990	43	LO	4.43	Major Rehabilitation	100%	\$95,513	\$30,932,402

*Please Note: Estimated Cost based on Unit Pricing/Repair Category for Composite RSR of Entire Roadway

ManageMyRoads by BETA

Name	Length (Miles)	Sq. Yards	Comp. RSR	Class	CBV	Repair	% Repair	Repair Cost	Cumulative Total
PEPPERIDGE TREE RD	0.34	6,207	43	LO	4.42	Major Rehabilitation	100%	\$297,932	\$31,230,334
RADNOR LN	0.32	5,713	78	LO	4.41	Preventative Maintenance	100%	\$54,847	\$31,285,181
WINDING BROOK FARM RD	1.17	20,568	79	LO	4.39	Preventative Maintenance	100%	\$197,451	\$31,482,633
WOODPARK DR	0.28	4,828	44	LO	4.34	Major Rehabilitation	100%	\$231,761	\$31,714,394
BUSSEMEY AVE	0.13	2,346	44	LO	4.34	Major Rehabilitation	100%	\$112,588	\$31,826,981
DICKERMAN ST	0.05	596	20	LO/CS/DE	4.34	Major Rehabilitation	100%	\$28,623	\$31,855,604
SPRING HILL AVE	0.18	2,097	71	LO	4.29	Preventative Maintenance	82%	\$33,868	\$31,889,472
WILLIAMS AVE	0.12	1,373	37	LO	4.26	Major Rehabilitation	100%	\$65,925	\$31,955,397
HIGH ST	0.11	1,609	45	LO	4.25	Major Rehabilitation	100%	\$77,216	\$32,032,613
HILLTOP RD	0.65	11,402	46	LO	4.18	Major Rehabilitation	100%	\$547,295	\$32,579,908
MELROSE AVE	0.24	3,356	70	LO	4.18	Preventative Maintenance	100%	\$32,222	\$32,612,130
EMILE AVE	0.16	2,801	46	LO	4.17	Major Rehabilitation	100%	\$134,426	\$32,746,556
BOWERS ST	0.20	2,359	47	LO	4.08	Major Rehabilitation	100%	\$113,229	\$32,859,784
BUCKWHEAT HILL RD	0.24	4,304	48	LO	4.01	Major Rehabilitation	100%	\$206,574	\$33,066,358
CRESTWOOD AVE	0.11	1,522	48	LO	4.01	Major Rehabilitation	100%	\$73,048	\$33,139,407
ANN AVE	0.15	2,154	48	LO	4.00	Major Rehabilitation	100%	\$103,369	\$33,242,776
BEERS ST	0.12	1,564	49	LO	3.93	Major Rehabilitation	100%	\$75,049	\$33,317,825
BEARDSLEY AVE	0.13	1,776	49	LO	3.92	Major Rehabilitation	100%	\$85,255	\$33,403,080
BREEZY KNOLL DR	0.40	5,773	50	LO	3.69	Major Rehabilitation	32%	\$277,097	\$33,680,177
STEELE BROOK RD	0.28	4,184	51	LO	3.63	Minor Rehabilitation	50%	\$80,323	\$33,760,501
ATWOOD CT	0.03	274	25	LO/CS/DE	3.59	Major Rehabilitation	100%	\$13,175	\$33,773,676
HARD ROCK RD	0.30	5,325	25	LO/CS/DE	3.59	Major Rehabilitation	100%	\$255,589	\$34,029,265
SILK ST	0.11	1,257	51	LO/CS/DE	3.55	Minor Rehabilitation	100%	\$24,127	\$34,053,392
WHITE ST	0.15	1,704	51	LO/CS/DE	3.55	Minor Rehabilitation	100%	\$32,710	\$34,086,102
INVERARY DR	0.41	6,925	74	LO	3.51	Preventative Maintenance	100%	\$66,476	\$34,152,578
WALNUT ST	0.19	2,811	72	LO	3.50	Preventative Maintenance	65%	\$26,988	\$34,179,566
COUNTRY DR	0.06	933	52	LO/CS/DE	3.49	Minor Rehabilitation	100%	\$17,918	\$34,197,484
CAROLINE CIR	0.08	1,330	52	LO/CS/DE	3.49	Minor Rehabilitation	100%	\$25,530	\$34,223,013
WOODSIDE CT	0.19	3,267	52	LO/CS/DE	3.49	Minor Rehabilitation	100%	\$62,733	\$34,285,747
MOREHOUSE RD	0.14	2,373	52	LO/CS/DE	3.49	Minor Rehabilitation	100%	\$45,552	\$34,331,299
SHAW FARM RD	0.31	5,405	47	LO	3.44	Major Rehabilitation	100%	\$259,423	\$34,590,722
EAST HILL RD	0.10	1,709	53	LO/CS/DE	3.43	Minor Rehabilitation	100%	\$32,810	\$34,623,532
LONGVIEW AVE	0.20	2,486	53	LO/CS/DE	3.43	Minor Rehabilitation	100%	\$47,724	\$34,671,256
OLD ARMY RD	0.15	2,204	53	LO/CS/DE	3.43	Minor Rehabilitation	100%	\$42,318	\$34,713,574

*Please Note: Estimated Cost based on Unit Pricing/Repair Category for Composite RSR of Entire Roadway

ManageMyRoads by BETA

Name	Length (Miles)	Sq. Yards	Comp. RSR	Class	CBV	Repair	% Repair	Repair Cost	Cumulative Total
TROLANE RD	0.15	2,181	53	LO/CS/DE	3.43	Minor Rehabilitation	100%	\$41,877	\$34,755,451
OLD BAIRD RD	0.23	2,403	53	LO/CS/DE	3.43	Minor Rehabilitation	100%	\$46,133	\$34,801,584
SUNNY LN	0.10	1,575	54	LO/CS/DE	3.37	Minor Rehabilitation	100%	\$30,240	\$34,831,825
CENTER ST	0.16	2,198	54	LO/CS/DE	3.37	Minor Rehabilitation	100%	\$42,197	\$34,874,022
REGENCY HILL DR	0.21	3,754	54	LO/CS/DE	3.37	Minor Rehabilitation	100%	\$72,072	\$34,946,094
AUBREY CT	0.07	1,276	27	LO/CS/DE	3.36	Major Rehabilitation	100%	\$61,229	\$35,007,323
KNIGHT ST	0.16	2,279	27	LO/CS/DE	3.36	Major Rehabilitation	100%	\$109,392	\$35,116,716
FLINTLOCK RD	0.23	4,081	55	LO/CS/DE	3.31	Minor Rehabilitation	100%	\$78,348	\$35,195,064
MALLORY RD	0.11	1,884	55	LO/CS/DE	3.31	Minor Rehabilitation	100%	\$36,168	\$35,231,232
MAPLE TREE DR	0.14	2,344	55	LO/CS/DE	3.31	Minor Rehabilitation	100%	\$45,002	\$35,276,234
SOUTHVIEW DR	0.14	2,214	55	LO/CS/DE	3.31	Minor Rehabilitation	100%	\$42,515	\$35,318,749
CARAMEL HILL RD	0.13	1,967	56	LO/CS/DE	3.26	Minor Rehabilitation	100%	\$37,759	\$35,356,509
FOX RUN RD	0.14	2,466	56	LO/CS/DE	3.26	Minor Rehabilitation	100%	\$47,352	\$35,403,861
GREGORY DR	0.09	1,623	58	LO/CS/DE	3.26	Minor Rehabilitation	100%	\$31,167	\$35,435,028
LEDGE RD	0.24	3,093	59	LO/CS/DE	3.26	Minor Rehabilitation	100%	\$59,391	\$35,494,419
ZOAR AVE	0.06	772	56	LO/CS/DE	3.26	Minor Rehabilitation	100%	\$14,814	\$35,509,233
BLACK ROCK RD	0.55	5,210	57	LO/CS/DE	3.20	Minor Rehabilitation	100%	\$100,024	\$35,609,257
BRUCE ST	0.13	1,726	57	LO/CS/DE	3.20	Minor Rehabilitation	100%	\$33,138	\$35,642,395
STONYBROOK LN	0.40	7,013	57	LO/CS/DE	3.20	Minor Rehabilitation	100%	\$134,642	\$35,777,038
WILDER CT	0.05	631	57	LO/CS/DE	3.20	Minor Rehabilitation	100%	\$12,114	\$35,789,152
MEADOWCREST LN	0.20	2,710	29	LO/CS/DE	3.16	Major Rehabilitation	100%	\$130,099	\$35,919,250
NETTLETON ST	0.13	2,061	29	LO/CS/DE	3.16	Major Rehabilitation	100%	\$98,923	\$36,018,173
SEEMAR RD	0.14	2,473	29	LO/CS/DE	3.16	Major Rehabilitation	100%	\$118,726	\$36,136,899
JOSHUA TOWN RD	0.22	3,298	59	LO/CS/DE	3.10	Minor Rehabilitation	100%	\$63,330	\$36,200,229
PRINCETON TER	0.15	2,619	59	LO/CS/DE	3.10	Minor Rehabilitation	100%	\$50,287	\$36,250,516
SHANNON AVE	0.10	1,324	59	LO/CS/DE	3.10	Minor Rehabilitation	100%	\$25,425	\$36,275,940
STEPHANIE LN	0.14	2,465	71	LO	3.08	Preventative Maintenance	100%	\$23,662	\$36,299,602
EDWARD AVE	0.35	4,390	48	LO	3.07	Major Rehabilitation	100%	\$210,724	\$36,510,326
COTTAGE PL	0.11	1,419	30	LO/CS/DE	3.06	Major Rehabilitation	100%	\$68,091	\$36,578,417
KNOWLTON ST	0.09	1,726	30	LO/CS/DE	3.06	Major Rehabilitation	100%	\$82,862	\$36,661,279
FRENCH MOUNTAIN RD	0.16	1,865	60	LO/CS/DE	3.05	Minor Rehabilitation	100%	\$35,799	\$36,697,079
BRANCH CT	0.14	2,535	60	LO/CS/DE	3.05	Minor Rehabilitation	100%	\$48,676	\$36,745,755
QUADRATO DR	0.06	802	60	LO/CS/DE	3.05	Minor Rehabilitation	100%	\$15,406	\$36,761,161
WILSON DR	0.16	2,371	64	LO	3.03	Minor Rehabilitation	100%	\$45,526	\$36,806,687

*Please Note: Estimated Cost based on Unit Pricing/Repair Category for Composite RSR of Entire Roadway

ManageMyRoads by BETA

Name	Length (Miles)	Sq. Yards	Comp. RSR	Class	CBV	Repair	% Repair	Repair Cost	Cumulative Total
NEW WOOD RD	0.19	4,304	46	LO	3.01	Major Rehabilitation	100%	\$206,601	\$37,013,289
GRANDVIEW AVE	0.34	5,574	61	LO/CS/DE	3.00	Minor Rehabilitation	100%	\$107,024	\$37,120,313
MCLENNAN DR	0.13	2,110	61	LO/CS/DE	3.00	Minor Rehabilitation	100%	\$40,510	\$37,160,823
FARM CIR	0.18	2,910	31	LO/CS/DE	2.98	Major Rehabilitation	100%	\$139,679	\$37,300,502
WAGON WHEEL CT	0.08	1,103	62	LO/CS/DE	2.96	Minor Rehabilitation	100%	\$21,186	\$37,321,689
PENNY LN	0.12	2,328	32	LO/CS/DE	2.89	Major Rehabilitation	100%	\$111,757	\$37,433,446
WOODGATE CIR	0.15	2,690	45	LO	2.84	Major Rehabilitation	100%	\$129,122	\$37,562,568
BELLEMEADOW DR	0.23	3,302	65	LO/CS/DE	2.83	Minor Rehabilitation	100%	\$63,407	\$37,625,976
WYETH AVE	0.05	604	65	LO/CS/DE	2.83	Minor Rehabilitation	100%	\$11,606	\$37,637,582
PLENN CT	0.06	911	65	LO/CS/DE	2.83	Minor Rehabilitation	100%	\$17,485	\$37,655,067
CIRCUIT AVE	0.28	5,134	74	LO	2.71	Preventative Maintenance	100%	\$49,291	\$37,704,358
ATWOOD ST	0.18	2,875	35	LO/CS/DE	2.67	Major Rehabilitation	100%	\$138,015	\$37,842,373
CHESTNUT CT	0.10	1,284	70	LO	2.64	Preventative Maintenance	100%	\$12,327	\$37,854,700
LISBON ST	0.17	2,913	66	LO/CS/DE	2.60	Preventative Maintenance	100%	\$27,966	\$37,882,666
PECK LN	0.23	3,205	66	LO/CS/DE	2.60	Preventative Maintenance	100%	\$30,765	\$37,913,431
BUCKINGHAM CT	0.06	605	68	LO/CS/DE	2.53	Preventative Maintenance	100%	\$5,807	\$37,919,238
HEDGEROW DR	0.17	2,775	68	LO/CS/DE	2.53	Preventative Maintenance	100%	\$26,642	\$37,945,879
WINDY RIDGE LN	0.21	3,150	68	LO/CS/DE	2.53	Preventative Maintenance	100%	\$30,239	\$37,976,118
STONEHENGE PL	0.11	1,749	69	LO/CS/DE	2.50	Preventative Maintenance	100%	\$16,793	\$37,992,912
RASPBERRY LN	0.15	2,613	38	LO/CS/DE	2.48	Major Rehabilitation	100%	\$125,414	\$38,118,326
FAIRVIEW ST	0.06	618	70	LO/CS/DE	2.46	Preventative Maintenance	100%	\$5,930	\$38,124,256
NAPLES ST	0.03	439	70	LO/CS/DE	2.46	Preventative Maintenance	100%	\$4,217	\$38,128,473
OLD COLONIAL RD	0.16	1,691	70	LO/CS/DE	2.46	Preventative Maintenance	100%	\$16,232	\$38,144,704
OLD HIGHWAY RD	0.09	1,117	70	LO/CS/DE	2.46	Preventative Maintenance	100%	\$10,721	\$38,155,425
PHILLIPS DR	0.15	2,566	70	LO/CS/DE	2.46	Preventative Maintenance	100%	\$24,629	\$38,180,054
MALVERN HILL RD	0.20	3,548	71	LO/CS/DE	2.43	Preventative Maintenance	100%	\$34,059	\$38,214,113
PINERIDGE DR	0.14	2,270	71	LO/CS/DE	2.43	Preventative Maintenance	100%	\$21,790	\$38,235,903
ELM ST	0.08	1,400	39	LO/CS/DE	2.42	Major Rehabilitation	100%	\$67,211	\$38,303,114
NANCY ST	0.08	1,027	72	LO/CS/DE	2.40	Preventative Maintenance	100%	\$9,861	\$38,312,976
CEDAR RIDGE DR	0.16	2,843	40	LO/CS/DE	2.37	Major Rehabilitation	100%	\$136,456	\$38,449,432
SHORT ST	0.06	717	74	LO/CS/DE	2.34	Preventative Maintenance	100%	\$6,883	\$38,456,315
WOLF HILL RD	0.33	4,910	74	LO/CS/DE	2.34	Preventative Maintenance	100%	\$47,132	\$38,503,446
GLEN HOLLOW RD	0.10	1,692	41	LO/CS/DE	2.31	Major Rehabilitation	100%	\$81,237	\$38,584,683
HENRY ST	0.06	734	41	LO/CS/DE	2.31	Major Rehabilitation	100%	\$35,213	\$38,619,896

*Please Note: Estimated Cost based on Unit Pricing/Repair Category for Composite RSR of Entire Roadway

ManageMyRoads by BETA

Name	Length (Miles)	Sq. Yards	Comp. RSR	Class	CBV	Repair	% Repair	Repair Cost	Cumulative Total
HAZEL ST	0.11	1,423	76	LO/CS/DE	2.28	Preventative Maintenance	100%	\$13,661	\$38,633,557
PINE ST	0.09	1,336	76	LO/CS/DE	2.28	Preventative Maintenance	100%	\$12,830	\$38,646,387
KENT TER	0.09	1,467	77	LO/CS/DE	2.25	Preventative Maintenance	100%	\$14,079	\$38,660,465
NORTHGATE RD	0.10	1,835	43	LO/CS/DE	2.22	Major Rehabilitation	100%	\$88,097	\$38,748,562
POND ST	0.08	824	79	LO/CS/DE	2.20	Preventative Maintenance	100%	\$7,912	\$38,756,474
SPRING ST	0.06	972	79	LO/CS/DE	2.20	Preventative Maintenance	100%	\$9,331	\$38,765,805
SUMMIT RIDGE	0.14	2,452	80	LO/CS/DE	2.17	Preventative Maintenance	100%	\$23,540	\$38,789,346
TAFT CIR	0.15	2,045	44	LO/CS/DE	2.17	Major Rehabilitation	100%	\$98,179	\$38,887,525
M'FINGAL RD	0.14	1,915	45	LO/CS/DE	2.13	Major Rehabilitation	100%	\$91,922	\$38,979,447
CAROLA DR	0.21	3,255	48	LO/CS/DE	2.00	Major Rehabilitation	100%	\$156,254	\$39,135,701
BROOKVIEW CIR	0.23	3,700	49	LO/CS/DE	1.97	Major Rehabilitation	100%	\$177,581	\$39,313,282
DEANNA CT	0.09	1,587	49	LO/CS/DE	1.97	Major Rehabilitation	100%	\$76,199	\$39,389,481
HICKORY LN #1	0.31	4,301	50	LO/CS/DE	1.93	Major Rehabilitation	100%	\$206,437	\$39,595,918
DAWN CIR	0.08	1,327	50	LO/CS/DE	1.93	Major Rehabilitation	100%	\$63,681	\$39,659,600
LINDEN ST	0.09	1,045	50	LO/CS/DE	1.93	Major Rehabilitation	100%	\$50,147	\$39,709,747
OTIS DR	0.16	2,864	50	LO/CS/DE	1.93	Major Rehabilitation	100%	\$137,467	\$39,847,214
BUTTERNUT LN	0.23	1,908	50	LO/CS/DE	1.93	Major Rehabilitation	100%	\$91,573	\$39,938,786

*Please Note: Estimated Cost based on Unit Pricing/Repair Category for Composite RSR of Entire Roadway

ManageMyRoads by BETA

Watertown, CT

Cost Benefit Value Analysis: Roadways Sorted By CBV for Maj. Rehab.

CBV
 Cost Benefit Value

Comp. RSR
 Composite Road Surface Rating (0-100) for Entire Road

Functional Class Key
 AR - Arterial LO - Local
 CO - Collector LO/CS/DE - Cul De Sac/Dead End

Name	Length (Miles)	Sq. Yards	Comp. RSR	Class	CBV	Repair	% Repair	Repair Cost	Cumulative Total
Roadway Status: Municipal									
SUNCREST DR	0.05	677	0	LO	104.17	Major Rehabilitation	100%	\$32,478	\$32,478
WOOLSON ST	0.24	3,957	20	CO	53.48	Major Rehabilitation	94%	\$189,935	\$222,413
FALLS AVE	0.93	16,618	48	AR	49.28	Major Rehabilitation	68%	\$797,675	\$1,020,089
HUGHES AVE	0.08	927	3	LO	29.76	Major Rehabilitation	100%	\$44,482	\$1,064,571
QUASSAUG RD	1.06	13,358	44	CO	25.32	Major Rehabilitation	86%	\$830,159	\$1,894,730
NICOLLIS ST	0.05	542	2	LO/CS/DE	17.36	Major Rehabilitation	100%	\$26,036	\$1,920,766
HOPKINS RD	0.45	4,002	12	LO	13.02	Major Rehabilitation	100%	\$192,103	\$2,112,868
MCVEIGH RD	0.22	2,538	16	LO	11.78	Major Rehabilitation	100%	\$121,836	\$2,234,704
TARBELL AVE	0.58	7,280	44	LO	11.08	Major Rehabilitation	73%	\$349,435	\$2,584,139
FLAGG AVE	0.18	2,123	15	LO	10.96	Major Rehabilitation	100%	\$101,905	\$2,686,044
LANCASTER ST	0.17	1,897	7	LO/CS/DE	10.77	Major Rehabilitation	100%	\$91,066	\$2,777,110
CLEARVIEW AVE	0.05	659	16	LO	10.42	Major Rehabilitation	100%	\$31,636	\$2,808,745
COLLINS ST	0.10	1,196	24	LO/CS/DE	9.54	Major Rehabilitation	69%	\$57,409	\$2,866,154
INNES RD	0.11	1,394	20	LO	8.51	Major Rehabilitation	100%	\$66,920	\$2,933,074
EARLE AVE	0.18	2,487	21	LO	8.39	Major Rehabilitation	100%	\$119,380	\$3,052,454
PHELPS AVE	0.15	1,968	22	LO	8.34	Major Rehabilitation	100%	\$94,462	\$3,146,915
GILBERT RD	0.44	4,641	21	LO	8.33	Major Rehabilitation	100%	\$222,783	\$3,369,698
SERENITY LN	0.08	1,308	21	LO	8.33	Major Rehabilitation	100%	\$62,783	\$3,432,481
TUCKER AVE	0.48	5,931	45	LO	7.91	Major Rehabilitation	77%	\$284,708	\$3,717,189
GROVE HILL RD	0.15	1,698	19	LO	7.85	Major Rehabilitation	100%	\$81,490	\$3,798,679
ROBERTS AVE	0.11	1,879	23	LO	7.72	Major Rehabilitation	100%	\$90,200	\$3,888,879
SLADE AVE	0.09	1,128	23	LO	7.51	Major Rehabilitation	100%	\$54,142	\$3,943,021
SQUIRE CT	0.12	1,731	10	LO/CS/DE	7.44	Major Rehabilitation	100%	\$83,111	\$4,026,132
ROCKDALE AVE	0.20	2,675	24	LO	7.37	Major Rehabilitation	100%	\$128,394	\$4,154,526
NEILL DR	0.81	13,715	23	LO	7.23	Major Rehabilitation	100%	\$658,303	\$4,812,829
WEDGEWOOD DR	0.26	3,724	32	LO	7.21	Major Rehabilitation	65%	\$178,735	\$4,991,564
PROSPECT AVE	0.05	592	25	LO	7.18	Major Rehabilitation	100%	\$28,419	\$5,019,983
HAZELHURST AVE	0.14	1,586	34	LO	7.01	Major Rehabilitation	68%	\$76,143	\$5,096,126
TOWN LINE HWY	0.52	5,511	28	LO	6.95	Major Rehabilitation	89%	\$264,534	\$5,360,660

*Please Note: Estimated Cost based on Unit Pricing/Repair Category for Composite RSR of Entire Roadway

ManageMyRoads by BETA

Name	Length (Miles)	Sq. Yards	Comp. RSR	Class	CBV	Repair	% Repair	Repair Cost	Cumulative Total
SUNSET AVE #1	0.15	2,188	50	LO	6.85	Major Rehabilitation	35%	\$152,479	\$5,513,139
CUTLER KNOLL	0.09	910	27	LO	6.72	Major Rehabilitation	100%	\$43,663	\$5,556,802
DEPOT ST	0.32	8,501	27	LO	6.72	Major Rehabilitation	100%	\$408,053	\$5,964,856
BELLA VISTA DR	0.56	8,030	37	LO	6.64	Major Rehabilitation	63%	\$385,452	\$6,350,308
CHIMNEY RD	0.53	5,786	27	LO	6.59	Major Rehabilitation	100%	\$277,711	\$6,628,019
HARPER RD	0.08	1,267	25	LO	6.54	Major Rehabilitation	100%	\$60,833	\$6,688,852
EDGEWOOD AVE	0.19	1,991	28	LO	6.51	Major Rehabilitation	100%	\$95,585	\$6,784,438
ELENA DR	0.16	2,238	12	LO/CS/DE	6.51	Major Rehabilitation	100%	\$107,416	\$6,891,853
FRANSON RD	1.01	12,502	33	LO	6.49	Major Rehabilitation	100%	\$600,104	\$7,491,957
LAKE RD	0.41	6,361	35	LO	6.45	Major Rehabilitation	78%	\$305,326	\$7,797,283
GREENWOOD ST	0.40	6,441	32	LO	6.39	Major Rehabilitation	90%	\$309,167	\$8,106,450
CHESTNUT AVE	0.13	1,614	30	LO	6.34	Major Rehabilitation	100%	\$77,474	\$8,183,924
BALDWIN ST	0.19	2,279	29	LO	6.17	Major Rehabilitation	100%	\$109,396	\$8,293,320
ARTILLERY RD	1.43	19,643	45	LO	6.08	Major Rehabilitation	48%	\$942,884	\$9,236,205
CLERMONT ST	0.29	4,088	46	LO	6.06	Major Rehabilitation	43%	\$196,212	\$9,432,417
HART ST	0.15	1,796	31	LO	5.95	Major Rehabilitation	100%	\$86,201	\$9,518,619
HIGHWOOD AVE	0.12	1,653	31	LO	5.95	Major Rehabilitation	100%	\$79,360	\$9,597,978
ROCKLAND AVE	0.11	1,358	31	LO	5.95	Major Rehabilitation	100%	\$65,205	\$9,663,183
REYNOLDS ST	0.09	1,446	47	LO	5.95	Major Rehabilitation	25%	\$69,423	\$9,732,606
LINKFIELD RD	2.12	27,478	48	LO	5.91	Major Rehabilitation	41%	\$1,318,944	\$11,051,550
CLIFF ST	0.12	1,751	46	LO	5.88	Major Rehabilitation	48%	\$84,072	\$11,135,621
CRESTVIEW DR	0.26	4,017	34	LO	5.86	Major Rehabilitation	66%	\$192,814	\$11,328,435
WARNER AVE	0.14	2,068	32	LO	5.79	Major Rehabilitation	100%	\$99,251	\$11,427,686
PLUNGIS RD	0.82	8,631	35	LO	5.73	Major Rehabilitation	100%	\$414,266	\$11,841,952
TAFT AVE	0.21	2,846	33	LO	5.70	Major Rehabilitation	100%	\$136,613	\$11,978,565
HOLLOW RD	0.84	8,975	34	LO	5.68	Major Rehabilitation	100%	\$430,777	\$12,409,342
HEMINWAY PARK RD	0.17	3,901	33	LO	5.63	Major Rehabilitation	100%	\$187,240	\$12,596,582
PROSPECT ST#2	0.14	1,596	33	LO	5.63	Major Rehabilitation	100%	\$76,626	\$12,673,208
BALL FARM RD	0.46	6,977	39	LO	5.55	Major Rehabilitation	81%	\$334,881	\$13,008,089
PLEASANT VIEW ST	0.24	3,365	34	LO	5.48	Major Rehabilitation	100%	\$161,513	\$13,169,602
GILBERT LN	0.25	3,356	36	LO	5.37	Major Rehabilitation	100%	\$161,070	\$13,330,673
ELLEN KAY DR	0.18	2,854	34	LO	5.37	Major Rehabilitation	100%	\$137,007	\$13,467,679
LEE ST	0.06	819	35	LO	5.34	Major Rehabilitation	100%	\$39,291	\$13,506,971

*Please Note: Estimated Cost based on Unit Pricing/Repair Category for Composite RSR of Entire Roadway

ManageMyRoads by BETA

Name	Length (Miles)	Sq. Yards	Comp. RSR	Class	CBV	Repair	% Repair	Repair Cost	Cumulative Total
ORCHARD LN	0.22	2,978	35	LO	5.31	Major Rehabilitation	100%	\$142,960	\$13,649,930
DEERFIELD LN	0.24	4,120	36	LO	5.21	Major Rehabilitation	100%	\$197,760	\$13,847,690
JERICO RD	0.51	5,416	36	LO	5.21	Major Rehabilitation	100%	\$259,985	\$14,107,675
LILAC AVE	0.26	3,807	36	LO	5.21	Major Rehabilitation	100%	\$182,716	\$14,290,391
PYTHIAN AVE	0.05	559	16	LO/CS/DE	5.21	Major Rehabilitation	100%	\$26,850	\$14,317,241
COMMERCIAL ST	0.53	10,734	49	LO	4.90	Major Rehabilitation	71%	\$515,255	\$14,832,496
SAUNDERS AVE	0.19	2,971	39	LO	4.84	Major Rehabilitation	100%	\$142,624	\$14,975,120
SKIPPER AVE	0.13	1,784	40	LO	4.73	Major Rehabilitation	100%	\$85,620	\$15,060,741
CHARLES ST	0.29	4,226	41	LO	4.63	Major Rehabilitation	100%	\$202,850	\$15,263,590
CHERRY AVE	1.10	16,776	47	LO	4.59	Major Rehabilitation	82%	\$805,237	\$16,068,827
HAPPY AVE	0.05	712	42	LO	4.53	Major Rehabilitation	100%	\$34,182	\$16,103,010
HINMAN RD	1.23	13,351	43	LO	4.48	Major Rehabilitation	97%	\$640,858	\$16,743,868
EDGE RD	0.39	5,418	43	LO	4.46	Major Rehabilitation	100%	\$260,082	\$17,003,950
BRYANT RD	0.56	7,191	43	LO	4.43	Major Rehabilitation	100%	\$345,177	\$17,349,127
MORELAND AVE	0.13	1,990	43	LO	4.43	Major Rehabilitation	100%	\$95,513	\$17,444,641
PEPPERIDGE TREE RD	0.34	6,207	43	LO	4.42	Major Rehabilitation	100%	\$297,932	\$17,742,573
WOODPARK DR	0.28	4,828	44	LO	4.34	Major Rehabilitation	100%	\$231,761	\$17,974,334
BUSSEMEY AVE	0.13	2,346	44	LO	4.34	Major Rehabilitation	100%	\$112,588	\$18,086,921
DICKERMAN ST	0.05	596	20	LO/CS/DE	4.34	Major Rehabilitation	100%	\$28,623	\$18,115,544
WILLIAMS AVE	0.12	1,373	37	LO	4.26	Major Rehabilitation	100%	\$65,925	\$18,181,469
HIGH ST	0.11	1,609	45	LO	4.25	Major Rehabilitation	100%	\$77,216	\$18,258,685
HILLTOP RD	0.65	11,402	46	LO	4.18	Major Rehabilitation	100%	\$547,295	\$18,805,980
EMILE AVE	0.16	2,801	46	LO	4.17	Major Rehabilitation	100%	\$134,426	\$18,940,406
BOWERS ST	0.20	2,359	47	LO	4.08	Major Rehabilitation	100%	\$113,229	\$19,053,635
BUCKWHEAT HILL RD	0.24	4,304	48	LO	4.01	Major Rehabilitation	100%	\$206,574	\$19,260,209
CRESTWOOD AVE	0.11	1,522	48	LO	4.01	Major Rehabilitation	100%	\$73,048	\$19,333,257
ANN AVE	0.15	2,154	48	LO	4.00	Major Rehabilitation	100%	\$103,369	\$19,436,626
BEERS ST	0.12	1,564	49	LO	3.93	Major Rehabilitation	100%	\$75,049	\$19,511,676
BEARDSLEY AVE	0.13	1,776	49	LO	3.92	Major Rehabilitation	100%	\$85,255	\$19,596,931
BREEZY KNOLL DR	0.40	5,773	50	LO	3.69	Major Rehabilitation	32%	\$277,097	\$19,874,028
ATWOOD CT	0.03	274	25	LO/CS/DE	3.59	Major Rehabilitation	100%	\$13,175	\$19,887,203
HARD ROCK RD	0.30	5,325	25	LO/CS/DE	3.59	Major Rehabilitation	100%	\$255,589	\$20,142,792
SHAW FARM RD	0.31	5,405	47	LO	3.44	Major Rehabilitation	100%	\$259,423	\$20,402,216

*Please Note: Estimated Cost based on Unit Pricing/Repair Category for Composite RSR of Entire Roadway

ManageMyRoads by BETA

Name	Length (Miles)	Sq. Yards	Comp. RSR	Class	CBV	Repair	% Repair	Repair Cost	Cumulative Total
AUBREY CT	0.07	1,276	27	LO/CS/DE	3.36	Major Rehabilitation	100%	\$61,229	\$20,463,445
KNIGHT ST	0.16	2,279	27	LO/CS/DE	3.36	Major Rehabilitation	100%	\$109,392	\$20,572,838
MEADOWCREST LN	0.20	2,710	29	LO/CS/DE	3.16	Major Rehabilitation	100%	\$130,099	\$20,702,936
NETTLETON ST	0.13	2,061	29	LO/CS/DE	3.16	Major Rehabilitation	100%	\$98,923	\$20,801,859
SEEMAR RD	0.14	2,473	29	LO/CS/DE	3.16	Major Rehabilitation	100%	\$118,726	\$20,920,585
EDWARD AVE	0.35	4,390	48	LO	3.07	Major Rehabilitation	100%	\$210,724	\$21,131,308
COTTAGE PL	0.11	1,419	30	LO/CS/DE	3.06	Major Rehabilitation	100%	\$68,091	\$21,199,400
KNOWLTON ST	0.09	1,726	30	LO/CS/DE	3.06	Major Rehabilitation	100%	\$82,862	\$21,282,262
NEW WOOD RD	0.19	4,304	46	LO	3.01	Major Rehabilitation	100%	\$206,601	\$21,488,863
FARM CIR	0.18	2,910	31	LO/CS/DE	2.98	Major Rehabilitation	100%	\$139,679	\$21,628,542
PENNY LN	0.12	2,328	32	LO/CS/DE	2.89	Major Rehabilitation	100%	\$111,757	\$21,740,300
WOODGATE CIR	0.15	2,690	45	LO	2.84	Major Rehabilitation	100%	\$129,122	\$21,869,422
ATWOOD ST	0.18	2,875	35	LO/CS/DE	2.67	Major Rehabilitation	100%	\$138,015	\$22,007,437
RASPBERRY LN	0.15	2,613	38	LO/CS/DE	2.48	Major Rehabilitation	100%	\$125,414	\$22,132,851
ELM ST	0.08	1,400	39	LO/CS/DE	2.42	Major Rehabilitation	100%	\$67,211	\$22,200,063
CEDAR RIDGE DR	0.16	2,843	40	LO/CS/DE	2.37	Major Rehabilitation	100%	\$136,456	\$22,336,518
GLEN HOLLOW RD	0.10	1,692	41	LO/CS/DE	2.31	Major Rehabilitation	100%	\$81,237	\$22,417,755
HENRY ST	0.06	734	41	LO/CS/DE	2.31	Major Rehabilitation	100%	\$35,213	\$22,452,968
NORTHGATE RD	0.10	1,835	43	LO/CS/DE	2.22	Major Rehabilitation	100%	\$88,097	\$22,541,065
TAFT CIR	0.15	2,045	44	LO/CS/DE	2.17	Major Rehabilitation	100%	\$98,179	\$22,639,244
M'FINGAL RD	0.14	1,915	45	LO/CS/DE	2.13	Major Rehabilitation	100%	\$91,922	\$22,731,167
CAROLA DR	0.21	3,255	48	LO/CS/DE	2.00	Major Rehabilitation	100%	\$156,254	\$22,887,420
BROOKVIEW CIR	0.23	3,700	49	LO/CS/DE	1.97	Major Rehabilitation	100%	\$177,581	\$23,065,002
DEANNA CT	0.09	1,587	49	LO/CS/DE	1.97	Major Rehabilitation	100%	\$76,199	\$23,141,201
HICKORY LN #1	0.31	4,301	50	LO/CS/DE	1.93	Major Rehabilitation	100%	\$206,437	\$23,347,638
DAWN CIR	0.08	1,327	50	LO/CS/DE	1.93	Major Rehabilitation	100%	\$63,681	\$23,411,319
LINDEN ST	0.09	1,045	50	LO/CS/DE	1.93	Major Rehabilitation	100%	\$50,147	\$23,461,466
OTIS DR	0.16	2,864	50	LO/CS/DE	1.93	Major Rehabilitation	100%	\$137,467	\$23,598,933
BUTTERNUT LN	0.23	1,908	50	LO/CS/DE	1.93	Major Rehabilitation	100%	\$91,573	\$23,690,506
Roadway Status:	Municipal-Other								
QUASSAUG RD	0.29	3,937	44	LO	25.32	Major Rehabilitation	86%	\$830,159	\$830,159
SUNSET AVE #1	0.08	989	50	LO	6.85	Major Rehabilitation	35%	\$152,479	\$982,637
MAPLEWOOD ST	0.09	1,000	43	LO	4.43	Major Rehabilitation	100%	\$48,023	\$1,030,661

*Please Note: Estimated Cost based on Unit Pricing/Repair Category for Composite RSR of Entire Roadway

ManageMyRoads by BETA

Watertown, CT

Cost Benefit Value Analysis: Roadways Sorted By CBV for Minor Rehab.

CBV
 Cost Benefit Value

Comp. RSR
 Composite Road Surface Rating (0-100) for Entire Road

Functional Class Key
 AR - Arterial LO - Local
 CO - Collector LO/CS/DE - Cul De Sac/Dead End

Name	Length (Miles)	Sq. Yards	Comp. RSR	Class	CBV	Repair	% Repair	Repair Cost*	Cumulative Total
Roadway Status: Municipal-Other									
MAGNOLIA HILL RD	0.15	1,711	57	LO	6.40	Minor Rehabilitation	100%	\$32,861	\$32,861
STONEWALL DR	0.05	671	54	LO/CS/DE	3.37	Minor Rehabilitation	100%	\$12,890	\$45,751
Roadway Status: Municipal									
ECHO LAKE RD	3.23	62,179	53	AR	56.04	Minor Rehabilitation	36%	\$1,193,842	\$1,193,842
WEST RD	0.46	5,965	63	CO	53.53	Minor Rehabilitation	74%	\$114,530	\$1,308,372
BASSETT RD	2.39	29,793	60	CO	51.79	Minor Rehabilitation	30%	\$572,028	\$1,880,399
WOODVINE AVE	0.18	2,795	52	AR	51.51	Minor Rehabilitation	47%	\$53,664	\$1,934,063
HAMILTON AVE	2.09	34,250	58	CO	32.78	Minor Rehabilitation	100%	\$657,601	\$2,591,664
SPERRY RD	0.44	5,282	60	CO	30.48	Minor Rehabilitation	100%	\$101,416	\$2,693,080
GUERNSEYTOWN RD	3.38	52,169	53	CO	30.11	Minor Rehabilitation	64%	\$1,001,648	\$3,694,728
LAKE WINNEMAUG RD	1.46	22,671	59	CO	15.28	Minor Rehabilitation	88%	\$435,292	\$4,130,020
WARWICK RD	0.50	8,095	58	LO	9.15	Minor Rehabilitation	48%	\$155,417	\$4,285,436
JENTA LN	0.21	3,624	51	LO	7.10	Minor Rehabilitation	100%	\$69,578	\$4,355,015
TRUMBULL ST	0.18	3,188	51	LO	7.10	Minor Rehabilitation	100%	\$61,218	\$4,416,233
SIEMON COMPANY DR	0.28	6,463	52	LO	6.98	Minor Rehabilitation	100%	\$124,091	\$4,540,324
LEDGEWOOD RD	0.71	9,167	52	LO	6.98	Minor Rehabilitation	100%	\$176,004	\$4,716,328
SACO ST	0.04	635	52	LO	6.98	Minor Rehabilitation	100%	\$12,196	\$4,728,524
VIOLA ST	0.08	981	52	LO	6.98	Minor Rehabilitation	100%	\$18,835	\$4,747,359
CHARTER OAK DR	0.53	9,265	53	LO	6.82	Minor Rehabilitation	100%	\$177,880	\$4,925,239
FARMDALE RD	0.62	10,252	53	LO	6.81	Minor Rehabilitation	100%	\$196,836	\$5,122,075
WHEELER FARM RD	0.48	8,407	53	LO	6.80	Minor Rehabilitation	100%	\$161,417	\$5,283,492
BIRCH ST	0.19	3,044	53	LO	6.80	Minor Rehabilitation	100%	\$58,454	\$5,341,946
FARVIEW CIR	0.42	5,946	53	LO	6.76	Minor Rehabilitation	100%	\$114,167	\$5,456,114
HICKORY LN #2	0.03	301	54	LO	6.73	Minor Rehabilitation	100%	\$5,775	\$5,461,889
NORTHWEST DR	0.32	5,300	54	LO	6.73	Minor Rehabilitation	100%	\$101,758	\$5,563,647
STATE ST	0.09	1,945	54	LO	6.73	Minor Rehabilitation	100%	\$37,347	\$5,600,994
VIOLA ST EXT	0.05	729	54	LO	6.73	Minor Rehabilitation	100%	\$14,000	\$5,614,994
DEER RUN	0.59	10,462	50	LO	6.64	Minor Rehabilitation	86%	\$200,862	\$5,815,856
TURNER AVE	0.28	4,164	55	LO	6.62	Minor Rehabilitation	100%	\$79,951	\$5,895,807

*Please Note: Estimated Cost based on Unit Pricing/Repair Category for Composite RSR of Entire Roadway

ManageMyRoads by BETA

Watertown, CT

Cost Benefit Value Analysis: Roadways Sorted By CBV for Minor Rehab.

CBV
 Cost Benefit Value

Comp. RSR
 Composite Road Surface Rating (0-100) for Entire Road

Functional Class Key
 AR - Arterial LO - Local
 CO - Collector LO/CS/DE - Cul De Sac/Dead End

Name	Length (Miles)	Sq. Yards	Comp. RSR	Class	CBV	Repair	% Repair	Repair Cost*	Cumulative Total
WESTBURY PARK RD	0.38	6,296	55	LO	6.57	Minor Rehabilitation	100%	\$120,877	\$6,016,684
BARNES RD	0.60	10,242	58	LO	6.51	Minor Rehabilitation	100%	\$196,654	\$6,213,337
AUNT OLIVE RD	0.42	3,983	58	LO	6.51	Minor Rehabilitation	100%	\$76,482	\$6,289,819
DELWOOD DR	0.09	1,713	56	LO	6.51	Minor Rehabilitation	100%	\$32,897	\$6,322,716
MORRIS TOWN LINE HWY	0.54	6,335	56	LO	6.51	Minor Rehabilitation	100%	\$121,623	\$6,444,339
SAND BANK RD	0.80	8,489	58	LO	6.51	Minor Rehabilitation	100%	\$162,991	\$6,607,330
SLADE TER	0.09	1,335	56	LO	6.51	Minor Rehabilitation	100%	\$25,641	\$6,632,971
KILLORIN RD	0.72	10,551	59	LO	6.51	Minor Rehabilitation	100%	\$202,586	\$6,835,557
ADAMS RD	0.26	4,594	56	LO	6.49	Minor Rehabilitation	100%	\$88,208	\$6,923,765
JASON AVE	0.25	3,718	56	LO	6.46	Minor Rehabilitation	100%	\$71,389	\$6,995,154
HONEY HILL RD	0.51	8,615	57	LO	6.40	Minor Rehabilitation	100%	\$165,400	\$7,160,554
SCHOOL HOUSE RD	0.16	2,063	57	LO	6.40	Minor Rehabilitation	100%	\$39,607	\$7,200,161
SMITH POND RD	0.90	11,255	57	LO	6.38	Minor Rehabilitation	100%	\$216,101	\$7,416,262
ICE HOUSE RD	0.69	8,983	57	LO	6.33	Minor Rehabilitation	100%	\$172,467	\$7,588,729
MCDONNELL RD	0.20	2,259	57	LO	6.33	Minor Rehabilitation	76%	\$43,364	\$7,632,093
CARUSO DR	0.49	7,543	58	LO	6.30	Minor Rehabilitation	100%	\$144,817	\$7,776,910
HILLCREST AVE #2	0.21	2,767	58	LO	6.30	Minor Rehabilitation	100%	\$53,134	\$7,830,043
PINERIDGE DR EXT	0.26	4,605	58	LO	6.30	Minor Rehabilitation	100%	\$88,411	\$7,918,454
CORNWALL DR	0.26	4,282	59	LO	6.20	Minor Rehabilitation	100%	\$82,216	\$8,000,670
MT VERNON AVE	0.25	3,340	53	LO	6.17	Minor Rehabilitation	65%	\$64,125	\$8,064,796
EAST ST	0.26	4,086	51	LO	6.15	Minor Rehabilitation	71%	\$78,459	\$8,143,254
CATHERINE ST	0.14	1,730	61	LO	6.01	Minor Rehabilitation	100%	\$33,221	\$8,176,476
JORDAN AVE	0.09	1,164	61	LO	6.01	Minor Rehabilitation	100%	\$22,342	\$8,198,817
OLD COLONY DR	0.59	9,726	60	LO	6.00	Minor Rehabilitation	83%	\$186,748	\$8,385,565
MERRIAM LN	0.33	4,322	62	LO	5.92	Minor Rehabilitation	100%	\$82,977	\$8,468,542
SCOTT AVE	0.34	4,943	55	LO	5.91	Minor Rehabilitation	81%	\$94,905	\$8,563,447
BELDEN ST	0.47	7,005	52	LO	5.91	Minor Rehabilitation	68%	\$134,490	\$8,697,937
SKILTON RD	0.66	8,216	52	LO	5.90	Minor Rehabilitation	67%	\$157,750	\$8,855,687
CHESTNUT GROVE RD	0.28	2,755	62	LO	5.87	Minor Rehabilitation	100%	\$52,904	\$8,908,590
HARVARD ST	0.12	1,361	63	LO	5.83	Minor Rehabilitation	100%	\$26,138	\$8,934,729

*Please Note: Estimated Cost based on Unit Pricing/Repair Category for Composite RSR of Entire Roadway

ManageMyRoads by BETA

Watertown, CT

Cost Benefit Value Analysis: Roadways Sorted By CBV for Minor Rehab.

CBV
 Cost Benefit Value

Comp. RSR
 Composite Road Surface Rating (0-100) for Entire Road

Functional Class Key
 AR - Arterial LO - Local
 CO - Collector LO/CS/DE - Cul De Sac/Dead End

Name	Length (Miles)	Sq. Yards	Comp. RSR	Class	CBV	Repair	% Repair	Repair Cost*	Cumulative Total
HIDDEN POND DR	0.63	10,363	61	LO	5.82	Minor Rehabilitation	71%	\$198,971	\$9,133,699
MASON AVE	0.19	2,157	64	LO	5.71	Minor Rehabilitation	100%	\$41,408	\$9,175,107
FAIRVIEW AVE	0.23	2,600	51	LO	5.67	Minor Rehabilitation	63%	\$49,911	\$9,225,018
HIGHMEADOW RD	0.45	7,603	65	LO	5.66	Minor Rehabilitation	100%	\$145,978	\$9,370,996
NORTH ST #1	0.71	11,017	64	LO	5.66	Minor Rehabilitation	79%	\$211,532	\$9,582,528
DINUNZIO RD	0.44	6,503	59	LO	5.56	Minor Rehabilitation	100%	\$124,856	\$9,707,384
JEFFREY PL	0.07	826	57	LO	5.54	Minor Rehabilitation	100%	\$15,851	\$9,723,236
MARC DR	0.25	4,458	58	LO	5.35	Minor Rehabilitation	100%	\$85,597	\$9,808,833
BEACH AVE	0.61	9,452	58	LO	4.98	Minor Rehabilitation	100%	\$181,478	\$9,990,311
LOCKWOOD DR	0.23	3,584	51	LO	4.89	Minor Rehabilitation	57%	\$68,818	\$10,059,129
BRIERWOOD DR	0.16	2,721	52	LO	4.81	Minor Rehabilitation	100%	\$52,245	\$10,111,374
BURTON ST	0.36	5,432	52	LO	4.77	Minor Rehabilitation	61%	\$104,293	\$10,215,667
OLD FARMS RD	0.55	9,348	60	LO	4.73	Minor Rehabilitation	100%	\$179,478	\$10,395,146
STEELE BROOK RD	0.28	4,184	51	LO	3.63	Minor Rehabilitation	50%	\$80,323	\$10,475,469
SILK ST	0.11	1,257	51	LO/CS/DE	3.55	Minor Rehabilitation	100%	\$24,127	\$10,499,596
WHITE ST	0.15	1,704	51	LO/CS/DE	3.55	Minor Rehabilitation	100%	\$32,710	\$10,532,306
COUNTRY DR	0.06	933	52	LO/CS/DE	3.49	Minor Rehabilitation	100%	\$17,918	\$10,550,224
CAROLINE CIR	0.08	1,330	52	LO/CS/DE	3.49	Minor Rehabilitation	100%	\$25,530	\$10,575,754
WOODSIDE CT	0.19	3,267	52	LO/CS/DE	3.49	Minor Rehabilitation	100%	\$62,733	\$10,638,487
MOREHOUSE RD	0.14	2,373	52	LO/CS/DE	3.49	Minor Rehabilitation	100%	\$45,552	\$10,684,039
EAST HILL RD	0.10	1,709	53	LO/CS/DE	3.43	Minor Rehabilitation	100%	\$32,810	\$10,716,849
LONGVIEW AVE	0.20	2,486	53	LO/CS/DE	3.43	Minor Rehabilitation	100%	\$47,724	\$10,764,573
OLD ARMY RD	0.15	2,204	53	LO/CS/DE	3.43	Minor Rehabilitation	100%	\$42,318	\$10,806,891
TROLANE RD	0.15	2,181	53	LO/CS/DE	3.43	Minor Rehabilitation	100%	\$41,877	\$10,848,768
OLD BAIRD RD	0.23	2,403	53	LO/CS/DE	3.43	Minor Rehabilitation	100%	\$46,133	\$10,894,901
SUNNY LN	0.10	1,575	54	LO/CS/DE	3.37	Minor Rehabilitation	100%	\$30,240	\$10,925,142
CENTER ST	0.16	2,198	54	LO/CS/DE	3.37	Minor Rehabilitation	100%	\$42,197	\$10,967,339
REGENCY HILL DR	0.21	3,754	54	LO/CS/DE	3.37	Minor Rehabilitation	100%	\$72,072	\$11,039,411
FLINTLOCK RD	0.23	4,081	55	LO/CS/DE	3.31	Minor Rehabilitation	100%	\$78,348	\$11,117,759
MALLORY RD	0.11	1,884	55	LO/CS/DE	3.31	Minor Rehabilitation	100%	\$36,168	\$11,153,927

*Please Note: Estimated Cost based on Unit Pricing/Repair Category for Composite RSR of Entire Roadway

ManageMyRoads by BETA

Watertown, CT

Cost Benefit Value Analysis: Roadways Sorted By CBV for Minor Rehab.

CBV
 Cost Benefit Value

Comp. RSR
 Composite Road Surface Rating (0-100) for Entire Road

Functional Class Key
 AR - Arterial LO - Local
 CO - Collector LO/CS/DE - Cul De Sac/Dead End

Name	Length (Miles)	Sq. Yards	Comp. RSR	Class	CBV	Repair	% Repair	Repair Cost*	Cumulative Total
MAPLE TREE DR	0.14	2,344	55	LO/CS/DE	3.31	Minor Rehabilitation	100%	\$45,002	\$11,198,929
SOUTHVIEW DR	0.14	2,214	55	LO/CS/DE	3.31	Minor Rehabilitation	100%	\$42,515	\$11,241,445
CARAMEL HILL RD	0.13	1,967	56	LO/CS/DE	3.26	Minor Rehabilitation	100%	\$37,759	\$11,279,204
FOX RUN RD	0.14	2,466	56	LO/CS/DE	3.26	Minor Rehabilitation	100%	\$47,352	\$11,326,556
GREGORY DR	0.09	1,623	58	LO/CS/DE	3.26	Minor Rehabilitation	100%	\$31,167	\$11,357,723
LEDGE RD	0.24	3,093	59	LO/CS/DE	3.26	Minor Rehabilitation	100%	\$59,391	\$11,417,114
ZOAR AVE	0.06	772	56	LO/CS/DE	3.26	Minor Rehabilitation	100%	\$14,814	\$11,431,928
BLACK ROCK RD	0.55	5,210	57	LO/CS/DE	3.20	Minor Rehabilitation	100%	\$100,024	\$11,531,952
BRUCE ST	0.13	1,726	57	LO/CS/DE	3.20	Minor Rehabilitation	100%	\$33,138	\$11,565,091
STONYBROOK LN	0.40	7,013	57	LO/CS/DE	3.20	Minor Rehabilitation	100%	\$134,642	\$11,699,733
WILDER CT	0.05	631	57	LO/CS/DE	3.20	Minor Rehabilitation	100%	\$12,114	\$11,711,847
JOSHUA TOWN RD	0.22	3,298	59	LO/CS/DE	3.10	Minor Rehabilitation	100%	\$63,330	\$11,775,177
PRINCETON TER	0.15	2,619	59	LO/CS/DE	3.10	Minor Rehabilitation	100%	\$50,287	\$11,825,464
SHANNON AVE	0.10	1,324	59	LO/CS/DE	3.10	Minor Rehabilitation	100%	\$25,425	\$11,850,889
FRENCH MOUNTAIN RD	0.16	1,865	60	LO/CS/DE	3.05	Minor Rehabilitation	100%	\$35,799	\$11,886,688
BRANCH CT	0.14	2,535	60	LO/CS/DE	3.05	Minor Rehabilitation	100%	\$48,676	\$11,935,364
QUADRATO DR	0.06	802	60	LO/CS/DE	3.05	Minor Rehabilitation	100%	\$15,406	\$11,950,770
WILSON DR	0.16	2,371	64	LO	3.03	Minor Rehabilitation	100%	\$45,526	\$11,996,296
GRANDVIEW AVE	0.34	5,574	61	LO/CS/DE	3.00	Minor Rehabilitation	100%	\$107,024	\$12,103,321
MCLENNAN DR	0.13	2,110	61	LO/CS/DE	3.00	Minor Rehabilitation	100%	\$40,510	\$12,143,831
WAGON WHEEL CT	0.08	1,103	62	LO/CS/DE	2.96	Minor Rehabilitation	100%	\$21,186	\$12,165,017
BELLEMEADOW DR	0.23	3,302	65	LO/CS/DE	2.83	Minor Rehabilitation	100%	\$63,407	\$12,228,425
WYETH AVE	0.05	604	65	LO/CS/DE	2.83	Minor Rehabilitation	100%	\$11,606	\$12,240,031
PLENN CT	0.06	911	65	LO/CS/DE	2.83	Minor Rehabilitation	100%	\$17,485	\$12,257,516

*Please Note: Estimated Cost based on Unit Pricing/Repair Category for Composite RSR of Entire Roadway

ManageMyRoads by BETA

Watertown, CT

Cost Benefit Value Analysis: Roadways Sorted By CBV for Prev. Maint.

CBV
 Cost Benefit Value

Comp. RSR
 Composite Road Surface Rating (0-100) for Entire Road

Functional Class Key
 AR - Arterial LO - Local
 CO - Collector LO/CS/DE - Cul De Sac/Dead End

Name	Length (Miles)	Sq. Yards	Comp. RSR	Class	CBV	Repair	% Repair	Repair Cost*	Cumulative Total
Roadway Status: Municipal-Other									
NORTH RIDGE DR	0.37	7,555	68	LO	4.48	Preventative Maintenance	86%	\$72,524	\$72,524
SPRING HILL AVE	0.09	1,431	71	LO	4.29	Preventative Maintenance	82%	\$33,868	\$106,392
Roadway Status: Municipal									
SYLVAN LAKE RD	1.12	16,706	72	AR	92.97	Preventative Maintenance	18%	\$160,380	\$160,380
SUNNYSIDE AVE	1.19	21,295	78	CO	88.07	Preventative Maintenance	1%	\$204,427	\$364,807
BUNKER HILL RD	3.25	56,428	70	CO	59.20	Preventative Maintenance	29%	\$541,710	\$906,518
FROST BRIDGE RD	0.33	5,888	70	AR	49.27	Preventative Maintenance	100%	\$56,524	\$963,042
FRENCH ST	1.48	30,559	66	CO	26.77	Preventative Maintenance	59%	\$293,365	\$1,256,407
PLEASANT VIEW AVE	0.27	3,476	78	LO/CS/DE	12.68	Preventative Maintenance	48%	\$33,367	\$1,289,775
PARK LN	0.12	1,874	78	LO	12.54	Preventative Maintenance	47%	\$17,991	\$1,307,766
WILDER ST	0.13	1,816	77	LO	12.41	Preventative Maintenance	64%	\$17,437	\$1,325,203
WOODRUFF AVE	0.45	7,277	66	LO	12.12	Preventative Maintenance	9%	\$69,854	\$1,395,058
FRANCES ST	0.15	2,120	74	LO	10.46	Preventative Maintenance	41%	\$20,350	\$1,415,408
TOWER RD	0.20	2,639	75	LO	8.32	Preventative Maintenance	80%	\$25,337	\$1,440,745
SAUGUS AVE	0.28	4,249	77	LO	6.94	Preventative Maintenance	83%	\$40,794	\$1,481,539
CLAXTON AVE	0.59	9,458	76	LO	6.92	Preventative Maintenance	80%	\$90,801	\$1,572,340
CAPEWELL AVE	0.32	4,190	74	LO	6.09	Preventative Maintenance	92%	\$40,225	\$1,612,565
WILLIAMSON CIR	0.71	12,924	78	LO	5.87	Preventative Maintenance	92%	\$124,071	\$1,736,636
FRANCES ANN DR	0.29	5,170	66	LO	5.42	Preventative Maintenance	41%	\$49,627	\$1,786,264
HILLSIDE AVE	0.23	3,348	66	LO	5.39	Preventative Maintenance	50%	\$32,138	\$1,818,401
WESTVIEW DR	0.27	4,745	66	LO	5.21	Preventative Maintenance	100%	\$45,553	\$1,863,954
VAILL RD	0.30	4,608	69	LO	5.20	Preventative Maintenance	67%	\$44,240	\$1,908,194
CENTRAL AVE	0.17	2,171	67	LO	5.13	Preventative Maintenance	100%	\$20,840	\$1,929,034
RUSSELL AVE	0.07	881	67	LO	5.13	Preventative Maintenance	100%	\$8,453	\$1,937,487
MAPLE AVE	0.23	3,302	67	LO	5.13	Preventative Maintenance	100%	\$31,699	\$1,969,186
EASTWOOD HALL RD	0.32	5,314	69	LO	4.96	Preventative Maintenance	100%	\$51,014	\$2,020,200
CALENDAR RD	0.43	7,036	70	LO	4.93	Preventative Maintenance	100%	\$67,547	\$2,087,747
HAWLEY ST	0.15	1,881	70	LO	4.93	Preventative Maintenance	100%	\$18,055	\$2,105,802
YALE ST	0.10	1,608	70	LO	4.90	Preventative Maintenance	100%	\$15,434	\$2,121,236

*Please Note: Estimated Cost based on Unit Pricing/Repair Category for Composite RSR of Entire Roadway

ManageMyRoads by BETA

Watertown, CT

Cost Benefit Value Analysis: Roadways Sorted By CBV for Prev. Maint.

CBV
 Cost Benefit Value

Comp. RSR
 Composite Road Surface Rating (0-100) for Entire Road

Functional Class Key
 AR - Arterial LO - Local
 CO - Collector LO/CS/DE - Cul De Sac/Dead End

Name	Length (Miles)	Sq. Yards	Comp. RSR	Class	CBV	Repair	% Repair	Repair Cost*	Cumulative Total
DELHURST DR	0.19	3,623	70	LO	4.89	Preventative Maintenance	100%	\$34,777	\$2,156,014
PULLEN AVE	0.31	4,649	71	LO	4.85	Preventative Maintenance	100%	\$44,631	\$2,200,645
BAMFORD AVE	0.27	4,299	72	LO	4.80	Preventative Maintenance	100%	\$41,273	\$2,241,917
EDITH ST	0.10	1,066	72	LO	4.80	Preventative Maintenance	100%	\$10,232	\$2,252,150
ELMHURST LN	0.09	1,654	72	LO	4.80	Preventative Maintenance	100%	\$15,877	\$2,268,026
JUDSON ST	0.15	2,337	72	LO	4.80	Preventative Maintenance	100%	\$22,433	\$2,290,460
STONELEIGH RD	0.08	1,209	72	LO	4.80	Preventative Maintenance	100%	\$11,611	\$2,302,070
MORRO ST	0.51	6,534	73	LO	4.77	Preventative Maintenance	91%	\$62,728	\$2,364,798
PLAINFIELD DR	0.15	2,840	69	LO/CS/DE	4.73	Preventative Maintenance	100%	\$27,266	\$2,392,064
KRANTZ AVE	0.02	283	74	LO	4.67	Preventative Maintenance	100%	\$2,713	\$2,394,776
PARK AVE	0.21	2,721	74	LO	4.63	Preventative Maintenance	100%	\$26,118	\$2,420,894
FALLS TER	0.37	5,998	75	LO	4.61	Preventative Maintenance	100%	\$57,584	\$2,478,478
MANGO CIR	0.16	2,420	77	LO	4.50	Preventative Maintenance	100%	\$23,231	\$2,501,710
LEWIS DR	0.06	976	78	LO	4.45	Preventative Maintenance	100%	\$9,365	\$2,511,075
RADNOR LN	0.32	5,713	78	LO	4.41	Preventative Maintenance	100%	\$54,847	\$2,565,922
WINDING BROOK FARM RD	1.17	20,568	79	LO	4.39	Preventative Maintenance	100%	\$197,451	\$2,763,373
SPRING HILL AVE	0.18	2,097	71	LO	4.29	Preventative Maintenance	82%	\$33,868	\$2,797,241
MELROSE AVE	0.24	3,356	70	LO	4.18	Preventative Maintenance	100%	\$32,222	\$2,829,463
INVERARY DR	0.41	6,925	74	LO	3.51	Preventative Maintenance	100%	\$66,476	\$2,895,938
WALNUT ST	0.19	2,811	72	LO	3.50	Preventative Maintenance	65%	\$26,988	\$2,922,926
STEPHANIE LN	0.14	2,465	71	LO	3.08	Preventative Maintenance	100%	\$23,662	\$2,946,588
CIRCUIT AVE	0.28	5,134	74	LO	2.71	Preventative Maintenance	100%	\$49,291	\$2,995,879
CHESTNUT CT	0.10	1,284	70	LO	2.64	Preventative Maintenance	100%	\$12,327	\$3,008,206
LISBON ST	0.17	2,913	66	LO/CS/DE	2.60	Preventative Maintenance	100%	\$27,966	\$3,036,172
PECK LN	0.23	3,205	66	LO/CS/DE	2.60	Preventative Maintenance	100%	\$30,765	\$3,066,937
BUCKINGHAM CT	0.06	605	68	LO/CS/DE	2.53	Preventative Maintenance	100%	\$5,807	\$3,072,744
HEDGEROW DR	0.17	2,775	68	LO/CS/DE	2.53	Preventative Maintenance	100%	\$26,642	\$3,099,385
WINDY RIDGE LN	0.21	3,150	68	LO/CS/DE	2.53	Preventative Maintenance	100%	\$30,239	\$3,129,625
STONEHENGE PL	0.11	1,749	69	LO/CS/DE	2.50	Preventative Maintenance	100%	\$16,793	\$3,146,418
FAIRVIEW ST	0.06	618	70	LO/CS/DE	2.46	Preventative Maintenance	100%	\$5,930	\$3,152,348

*Please Note: Estimated Cost based on Unit Pricing/Repair Category for Composite RSR of Entire Roadway

ManageMyRoads by BETA

Watertown, CT

Cost Benefit Value Analysis: Roadways Sorted By CBV for Prev. Maint.

CBV
 Cost Benefit Value

Comp. RSR
 Composite Road Surface Rating (0-100) for Entire Road

Functional Class Key
 AR - Arterial LO - Local
 CO - Collector LO/CS/DE - Cul De Sac/Dead End

Name	Length (Miles)	Sq. Yards	Comp. RSR	Class	CBV	Repair	% Repair	Repair Cost*	Cumulative Total
NAPLES ST	0.03	439	70	LO/CS/DE	2.46	Preventative Maintenance	100%	\$4,217	\$3,156,565
OLD COLONIAL RD	0.16	1,691	70	LO/CS/DE	2.46	Preventative Maintenance	100%	\$16,232	\$3,172,797
OLD HIGHWAY RD	0.09	1,117	70	LO/CS/DE	2.46	Preventative Maintenance	100%	\$10,721	\$3,183,517
PHILLIPS DR	0.15	2,566	70	LO/CS/DE	2.46	Preventative Maintenance	100%	\$24,629	\$3,208,146
MALVERN HILL RD	0.20	3,548	71	LO/CS/DE	2.43	Preventative Maintenance	100%	\$34,059	\$3,242,205
PINERIDGE DR	0.14	2,270	71	LO/CS/DE	2.43	Preventative Maintenance	100%	\$21,790	\$3,263,995
NANCY ST	0.08	1,027	72	LO/CS/DE	2.40	Preventative Maintenance	100%	\$9,861	\$3,273,856
SHORT ST	0.06	717	74	LO/CS/DE	2.34	Preventative Maintenance	100%	\$6,883	\$3,280,740
WOLF HILL RD	0.33	4,910	74	LO/CS/DE	2.34	Preventative Maintenance	100%	\$47,132	\$3,327,871
HAZEL ST	0.11	1,423	76	LO/CS/DE	2.28	Preventative Maintenance	100%	\$13,661	\$3,341,532
PINE ST	0.09	1,336	76	LO/CS/DE	2.28	Preventative Maintenance	100%	\$12,830	\$3,354,362
KENT TER	0.09	1,467	77	LO/CS/DE	2.25	Preventative Maintenance	100%	\$14,079	\$3,368,440
POND ST	0.08	824	79	LO/CS/DE	2.20	Preventative Maintenance	100%	\$7,912	\$3,376,352
SPRING ST	0.06	972	79	LO/CS/DE	2.20	Preventative Maintenance	100%	\$9,331	\$3,385,683
SUMMIT RIDGE	0.14	2,452	80	LO/CS/DE	2.17	Preventative Maintenance	100%	\$23,540	\$3,409,224

*Please Note: Estimated Cost based on Unit Pricing/Repair Category for Composite RSR of Entire Roadway

ManageMyRoads by BETA

Watertown, CT

Cost Benefit Value Analysis: Roadways Sorted By CBV for Rout. Maint.

CBV Comp. RSR Functional Class Key
 Cost Benefit Composite Road Surface AR - Arterial LO - Local
 Value Rating (0-100) for Entire Road CO - Collector LO/CS/DE - Cul De Sac/Dead End

Name	Length (Miles)	Sq. Yards	Comp. RSR	Class	CBV	Repair	% Repair	Repair Cost*	Cumulative Total
Roadway Status: Municipal									
COLONIAL RD	0.15	2,156	89	CO	111.11	Routine Maintenance	100%	\$1,617	\$1,617
COLONIAL ST	0.39	5,592	89	CO	111.11	Routine Maintenance	100%	\$10,615	\$12,232
FERN HILL RD	0.68	10,437	93	CO	102.36	Routine Maintenance	100%	\$7,828	\$20,060
NOVA SCOTIA HILL RD	0.59	8,048	88	LO	73.34	Routine Maintenance	100%	\$14,205	\$34,264
AVALON AVE	0.19	3,918	81	LO	23.30	Routine Maintenance	100%	\$2,938	\$37,202
BALMORAL DR	0.14	2,474	82	LO	23.26	Routine Maintenance	100%	\$1,855	\$39,058
DUNROBIN LN	0.22	3,584	82	LO	23.26	Routine Maintenance	100%	\$2,688	\$41,746
BESSIE ST	0.08	822	83	LO	22.99	Routine Maintenance	100%	\$616	\$42,362
CURTISS LN	0.59	8,663	84	LO	22.73	Routine Maintenance	100%	\$6,497	\$48,859
VAN ORMAN ST	0.25	3,732	84	LO	22.56	Routine Maintenance	100%	\$2,799	\$51,658
SILLS DR	0.22	3,897	85	LO	22.47	Routine Maintenance	100%	\$2,923	\$54,581
ALDORISIO ST	0.18	2,406	89	LO	22.22	Routine Maintenance	100%	\$1,805	\$56,385
BIDWELL HILL RD	1.15	16,178	86	LO	22.22	Routine Maintenance	100%	\$12,134	\$68,519
CAMP ST	0.17	2,781	89	LO	22.22	Routine Maintenance	100%	\$2,086	\$70,605
FIUME ST	0.19	2,603	89	LO	22.22	Routine Maintenance	100%	\$1,952	\$72,558
GARIBALDI ST	0.09	1,219	89	LO	22.22	Routine Maintenance	100%	\$914	\$73,472
OAK DR	0.71	12,531	89	LO	22.22	Routine Maintenance	100%	\$9,399	\$82,870
ORLANDO ST	0.09	1,227	89	LO	22.22	Routine Maintenance	100%	\$920	\$83,791
VITTORIO ST	0.08	991	89	LO	22.22	Routine Maintenance	100%	\$744	\$84,534
PARK RD	2.04	30,145	88	LO	22.22	Routine Maintenance	100%	\$25,485	\$110,020
DALTON ST	0.45	7,167	90	LO	21.93	Routine Maintenance	100%	\$5,375	\$115,395
BOROWY RD	0.12	2,035	88	LO	21.74	Routine Maintenance	100%	\$1,526	\$116,921
POND VIEW DR	0.52	9,232	89	LO	21.58	Routine Maintenance	100%	\$6,924	\$123,845
CARSON AVE	0.12	1,286	89	LO	21.51	Routine Maintenance	100%	\$964	\$124,809
NORTH ST #2	0.17	2,254	91	LO	21.05	Routine Maintenance	100%	\$1,690	\$126,499
MORIN ST	0.20	2,520	91	LO	20.94	Routine Maintenance	100%	\$1,890	\$128,390
JENKS ST	0.21	2,224	91	LO	20.94	Routine Maintenance	100%	\$1,668	\$130,058
GORHAM ST	0.15	1,587	92	LO	20.74	Routine Maintenance	100%	\$1,190	\$131,248
PORTLAND ST	0.21	2,624	93	LO	20.62	Routine Maintenance	100%	\$1,968	\$133,216

*Please Note: Estimated Cost based on Unit Pricing/Repair Category for Composite RSR of Entire Roadway

ManageMyRoads by BETA

Watertown, CT

Cost Benefit Value Analysis: Roadways Sorted By CBV for Rout. Maint.

CBV Comp. RSR Functional Class Key
 Cost Benefit Composite Road Surface AR - Arterial LO - Local
 Value Rating (0-100) for Entire Road CO - Collector LO/CS/DE - Cul De Sac/Dead End

Name	Length (Miles)	Sq. Yards	Comp. RSR	Class	CBV	Repair	% Repair	Repair Cost*	Cumulative Total
CARTER ST	0.21	3,047	93	LO	20.62	Routine Maintenance	100%	\$2,285	\$135,502
HEATH ST	0.15	2,605	93	LO	20.62	Routine Maintenance	100%	\$1,954	\$137,455
J RYAN WAY	0.16	2,767	93	LO	20.62	Routine Maintenance	100%	\$2,076	\$139,531
OVERLOOK AVE	0.03	469	93	LO	20.62	Routine Maintenance	100%	\$352	\$139,883
SHELTER HILL AVE	0.20	2,995	93	LO	20.62	Routine Maintenance	100%	\$2,246	\$142,129
EATON ST	0.36	4,384	93	LO	20.56	Routine Maintenance	100%	\$3,288	\$145,417
KIMBERLY LN	0.79	12,948	89	LO	20.54	Routine Maintenance	100%	\$9,711	\$155,128
EDDY ST	0.28	3,663	93	LO	20.44	Routine Maintenance	100%	\$2,747	\$157,875
HOULTON ST	0.09	1,303	94	LO	20.41	Routine Maintenance	100%	\$977	\$158,852
LEXINGTON DR	0.25	3,717	94	LO	20.41	Routine Maintenance	100%	\$2,788	\$161,640
MONROE ST	0.16	2,118	94	LO	20.41	Routine Maintenance	100%	\$1,589	\$163,229
MYSTIC LN	0.09	1,308	94	LO	20.41	Routine Maintenance	100%	\$981	\$164,210
REVERE DR	0.10	1,626	94	LO	20.41	Routine Maintenance	100%	\$1,220	\$165,430
RIDGEWAY AVE	0.17	2,332	94	LO	20.41	Routine Maintenance	100%	\$1,749	\$167,179
WINTHROP ST	0.14	1,913	94	LO	20.41	Routine Maintenance	100%	\$1,435	\$168,614
HADLEY ST	0.15	1,709	94	LO	20.41	Routine Maintenance	100%	\$1,282	\$169,895
ORIENT ST	0.24	3,601	94	LO	20.41	Routine Maintenance	100%	\$2,701	\$172,596
WESTGATE RD	0.55	9,563	88	LO	19.08	Routine Maintenance	100%	\$7,173	\$179,769
LOVLEY DR	0.69	12,137	89	LO	18.89	Routine Maintenance	100%	\$9,103	\$188,872
MERRIMAC ST	0.22	2,848	84	LO	18.78	Routine Maintenance	81%	\$2,136	\$191,008
LOOP RD	0.38	6,714	84	LO	18.49	Routine Maintenance	100%	\$5,036	\$196,043
CUMMINGS AVE	0.16	1,838	92	LO	18.01	Routine Maintenance	100%	\$1,378	\$197,422
SLADE ST	0.31	4,003	93	LO	16.95	Routine Maintenance	100%	\$3,003	\$200,424
COBB ST	0.29	4,397	93	LO	16.84	Routine Maintenance	83%	\$3,298	\$203,722
NILSEN AVE	0.08	1,037	92	LO	16.63	Routine Maintenance	100%	\$778	\$204,500
AUGUSTA ST	0.27	3,168	94	LO	16.47	Routine Maintenance	81%	\$2,376	\$206,876
STANLEY AVE	0.10	1,015	93	LO	16.31	Routine Maintenance	79%	\$761	\$207,638
WHISPERING HILL RD	0.68	11,896	82	LO	15.08	Routine Maintenance	71%	\$8,922	\$216,560
FRANKLIN AVE	0.34	4,787	93	LO	14.60	Routine Maintenance	68%	\$3,590	\$220,150
MANILA ST	0.26	3,631	83	LO	14.18	Routine Maintenance	55%	\$2,723	\$222,873

*Please Note: Estimated Cost based on Unit Pricing/Repair Category for Composite RSR of Entire Roadway

ManageMyRoads by BETA

Watertown, CT

Cost Benefit Value Analysis: Roadways Sorted By CBV for Rout. Maint.

CBV
 Cost Benefit Value

Comp. RSR
 Composite Road Surface Rating (0-100) for Entire Road

Functional Class Key
 AR - Arterial LO - Local
 CO - Collector LO/CS/DE - Cul De Sac/Dead End

Name	Length (Miles)	Sq. Yards	Comp. RSR	Class	CBV	Repair	% Repair	Repair Cost*	Cumulative Total
BUSHNELL AVE	0.34	4,652	94	LO	13.67	Routine Maintenance	67%	\$3,489	\$226,362
WARREN WY	0.17	2,116	81	LO	13.59	Routine Maintenance	52%	\$1,587	\$227,950
LAKE VIEW DR	0.23	3,402	81	LO/CS/DE	11.76	Routine Maintenance	100%	\$2,552	\$230,501
BOOTH AVE	0.09	1,202	86	LO/CS/DE	11.11	Routine Maintenance	100%	\$902	\$231,403
APPLE HILL DR	0.36	6,391	88	LO/CS/DE	11.11	Routine Maintenance	100%	\$4,793	\$236,196
ACADEMY HILL RD	0.15	2,580	87	LO/CS/DE	10.99	Routine Maintenance	100%	\$1,935	\$238,131
MAINSTRUCK CIR	0.06	974	92	LO/CS/DE	10.42	Routine Maintenance	100%	\$730	\$238,862
MILLIKEN ST	0.11	1,745	92	LO/CS/DE	10.42	Routine Maintenance	100%	\$1,309	\$240,170
LAUREL RDG	0.15	2,545	93	LO/CS/DE	10.31	Routine Maintenance	100%	\$1,908	\$242,079
MOUNTAIN VIEW DR	0.19	4,487	93	LO/CS/DE	10.31	Routine Maintenance	100%	\$3,365	\$245,444
BANGOR ST	0.03	220	94	LO/CS/DE	10.20	Routine Maintenance	100%	\$165	\$245,609
CHASE ST	0.08	1,444	94	LO/CS/DE	10.20	Routine Maintenance	100%	\$1,083	\$246,691
WEST MEADOWS RD	0.21	3,571	94	LO/CS/DE	10.20	Routine Maintenance	100%	\$2,678	\$249,370
HOWLAND ST	0.11	1,173	94	LO	8.59	Routine Maintenance	42%	\$880	\$250,250

*Please Note: Estimated Cost based on Unit Pricing/Repair Category for Composite RSR of Entire Roadway

ManageMyRoads by BETA

Town of Watertown, Connecticut

Pavement Management Program

Road Surface Ratings & Repair Categories

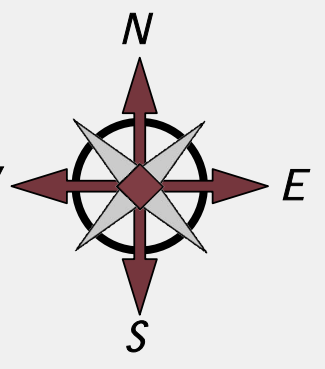

Repair Category

- No Maintenance Required (94-100)
- Routine Maintenance (80-94)
- Preventative Maintenance (65-80)
- Minor Rehabilitation (50-65)
- Major Rehabilitation (0-50)

Non-Inspected Roadways

- Gravel Roadway (Town)
- State
- Other (Private, Driveway, etc)

Other

- Open Space
- Waterbodies

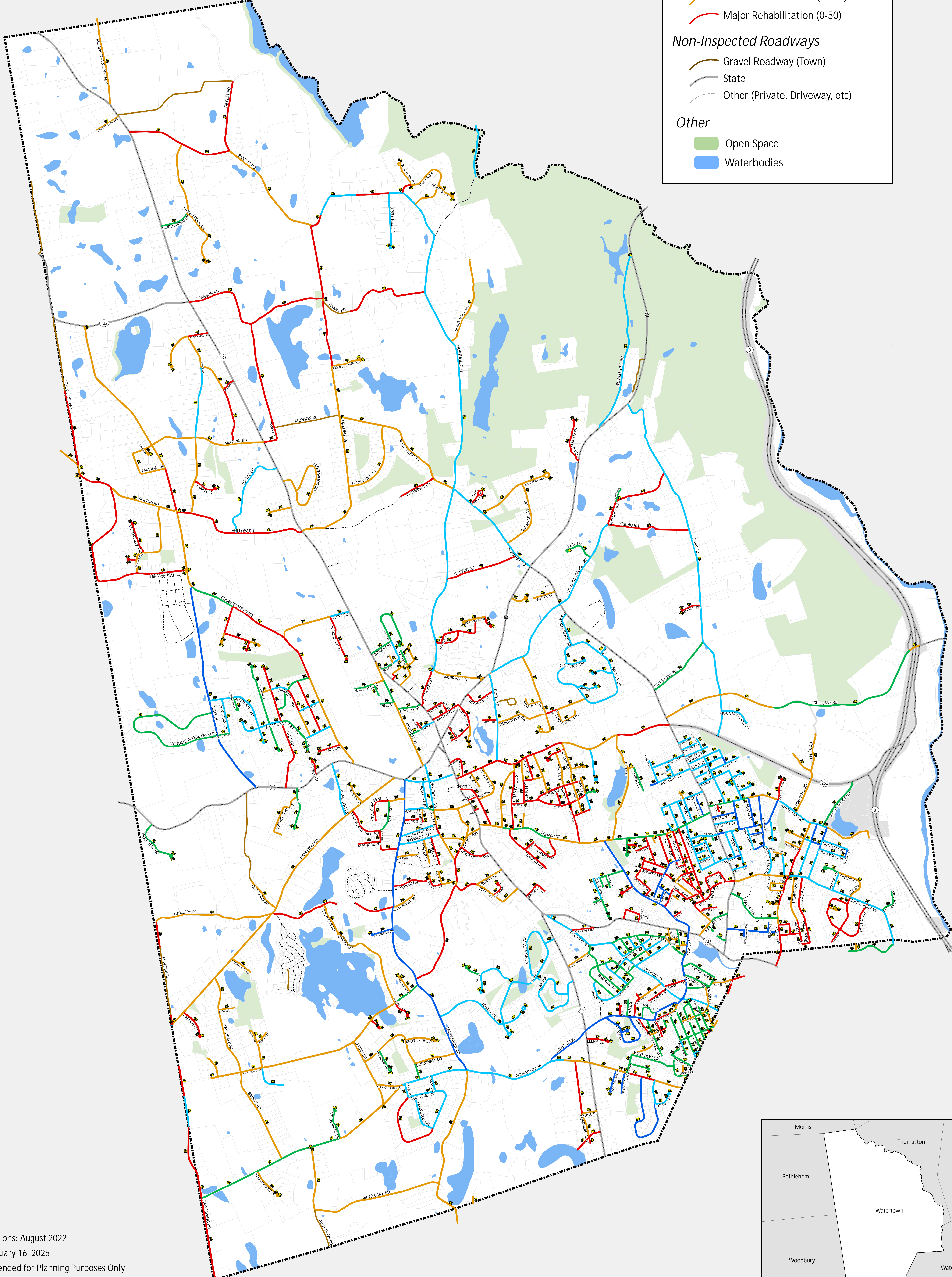

Date of Inspections: August 2022
 Issue Date: January 16, 2025
 This Map is Intended for Planning Purposes Only